

CV 25 - CVH 25

Piezas para el modelo

Parts list model

■ En las páginas siguientes encontrará los despieces de los distintos componentes del vehículo, así como la relación de las piezas que los componen debidamente referenciadas. Esto le servirá para identificar correctamente cualquier pieza que pueda precisar.

Para solicitar piezas de repuesto es preciso indicar: **Nº de bastidor, Nº de tabla, Nº de figura y Nº de referencia de la pieza.**

Para su comodidad y mejor servicio, pida los repuestos que precise al Distribuidor Oficial más próximo.

La Empresa Constructora se reserva el derecho de variar cualquier característica sin previo aviso, si lo considera conveniente para la mejora de sus vehículos.

■ *On the following pages you will find the list of spares of different components of the vehicle; and duly referenced to identify the spare you need.*

*In order to ask for spares you must indicate: **Nr. of chassis, Nr. of table. Nr. of figure and Nr. of reference.***

For your comfort and best service, please order the spares to your nearest Official Distributor.

The manufacturer reserves the right of changing their characteristics without any previous notice, if it is considered suitable to improve the vehicles



Indice Index

Motor / Engine	
Acelerador / Accelerator (CV 25)	7
Pedal acelerador / Accelerator pedal.....	8
Accionamiento embrague / Clutch operation (CV 25).....	9
Accionamiento mando "Inching" / Inching pedal (CVH 25).....	10
Embrague / Clutch (CV 25).....	11
Motor y Soportes / Engine fastening (CV 25).....	12
Motor y Soportes / Engine fastening (CVH 25).....	13
Filtro aire / Air filter (CV 25).....	14
Filtro aire / Air filter (CVH 25).....	15
Silencioso / Muffler (CV 25).....	16
Silencioso / Muffler (CVH 25).....	17
Radiador / Radiator (CV 25).....	18
Radiador / Radiator (CVH 25).....	19
Depósito gasoil / Gas-oil tank.....	20
Transmisión / Transmission	
Puente delantero / Front axle (CV 25).....	21
Puente delantero / Front axle (CVH 25).....	22
Carcasas y Trompetas / Housing and Axles.....	23
Palieres y Cubos / Shafts and Hubs.....	24
Grupos diferencial / Differential assembly.....	25
Caja diferencial y Corona / Differential case and Crown wheel.....	26
Soporte piñón ataque / Gear support.....	27
Junta cardán / Universal drive joint (CV 25).....	28
Junta cardán / Universal drive joint (CVH 25).....	29
Frenos estancos / Enclosed brakes.....	30
Freno / Brake.....	31
Puente directriz / Directrix axle.....	32
Cubos / Shafts.....	33
Carcasa y trompetas / Housing and Axles.....	34
Palieres / Hubs.....	35
Grupos diferencial / Differential assembly.....	36
Caja diferencial / Differential housing.....	37
Soporte piñón ataque / Gear support.....	38
Freno / Brake (CV 25).....	39
Freno / Brake (CVH 25).....	40
Junta cardán / Universal drive joint (CV 25).....	41
Junta cardán / Universal drive joint (CVH 25).....	42
Campana embrague / Clutch sump (CV 25).....	43
Caja velocidades / Gearbox (CV 25).....	44
Cambio velocidades / Speed gear (CV 25).....	45
Caja reductora / Reductor box (CV 25).....	46
Caja reductora / Reductor box (CVH 25).....	47
Caja reductora completa / Reductor box all-out (CVH 25).....	48
Cambio velocidades / Speed gear (CV 25).....	49
Soporte transmisión / Transmission support.....	50
Chasis / Chassis	
Bastidor, protectores y contrapesos / Chassis, protectors and counterweights (CV 25)....	51
Bastidor, protectores y contrapesos / Chassis, protectors and counterweights (CVH 25).....	52
Accionamiento freno / Operation brake	
Freno de pie / Foot brake (CV 25).....	53
Freno de pie / Foot brake (CVH 25).....	54
Bomba freno de pie / Footbrake pump (CV 25).....	55
Bomba freno de pie / Footbrake pump (CVH 25).....	56
Freno de estacionamiento / Handbrake (CV 25).....	57

Indice

Index

Dirección / Steering	
Dirección / Steering	58
Soporte dirección / Steering column bracket	59
Cilindro dirección / Steering cylinder	60
Ruedas / Wheels	
Ruedas / Wheels	61
Carrocería / Body	
Protector motor / Engine protector (CV 25)	62
Protector motor / Engine protector (CVH 25)	63
Techo protector conductor / Protector roof operator	64
Asiento / Seat	65
Implementos funcionamiento máquina / Machine operation tools	
Nivelación lateral / Lateral levelling	66
Mástil / Mast	67
Soporte polea / Pulley support	68
Montaje cadena / Chain mounting	69
Cilindro elevación / Lifting ram	70
Placa portahorquillas / Portforks plate	71
Horquillas / Forks	72
Desplazamiento lateral / Lateral displacement	73
Cilindro inclinación / Inclination cylinder	74
Accesorios tablero desplazable / Displacement panel accessories	75
Cilindro desplazamiento / Displacement cylinder	76
Instalación hidráulica / Hydraulic installation	
Depósito aceite hidráulico / Hydraulic oil tank (CV 25)	77
Válvula de descenso / Release valve	78
Instalación hidráulica de frenos / Brake hydraulic installation (CV 25)	79
Depósito aceite hidráulico / Hydraulic oil tank (CVH 25)	80
Instalación hidráulica / Hydraulic installation (CVH 25)	81
Instalación hidráulica (cilindros) / Hydraulic installation (cylinders) (CVH 25)	82
Instalación hidráulica (dirección) / Hydraulic installation (steering) (CVH 25)	83
Radiador hidráulico / Hydraulic radiator (CVH 25)	84
Bomba hidrostática / Hydrostatic pump	85
Instalación eléctrica / Electrical installation	
Faro giratorio y Parabrisas (opcional) / Rotating beacon and winscreen (optional)	86
Instalación tablier / Panel installation (CV 25)	87
Instalación tablier / Panel installation (CVH 25)	88
Instalación eléctrica / Electrical installation (CV 25)	89
Instalación eléctrica / Electrical installation (CVH 25)	90
Acabados / Finishing	
Placas / Plates	91

Motor Engine

Acelerador
Accelerator

(CV25)

Fig. N° Fig. N°	Referencia Part N°	Cantidad Quantity	Fig. N° Fig. N°	Referencia Part N°	Cantidad Quantity
1	37.00127.20	1	9	701.07000.66	1
2	101.06000.66	3	10	01.00126.01	1
3	701.06000.66	1	11	45.00139.00	1
4	54.50691.00	1	12	701.06000.66	2
5	43.40114.00	1	13	43.40115.00	1
6	604.06035.86	2	14	620.12020.86	2
7	00.01366.01	1	15	60.00180.00	1
8	01.00145.00	2	16	401.02020.60	1

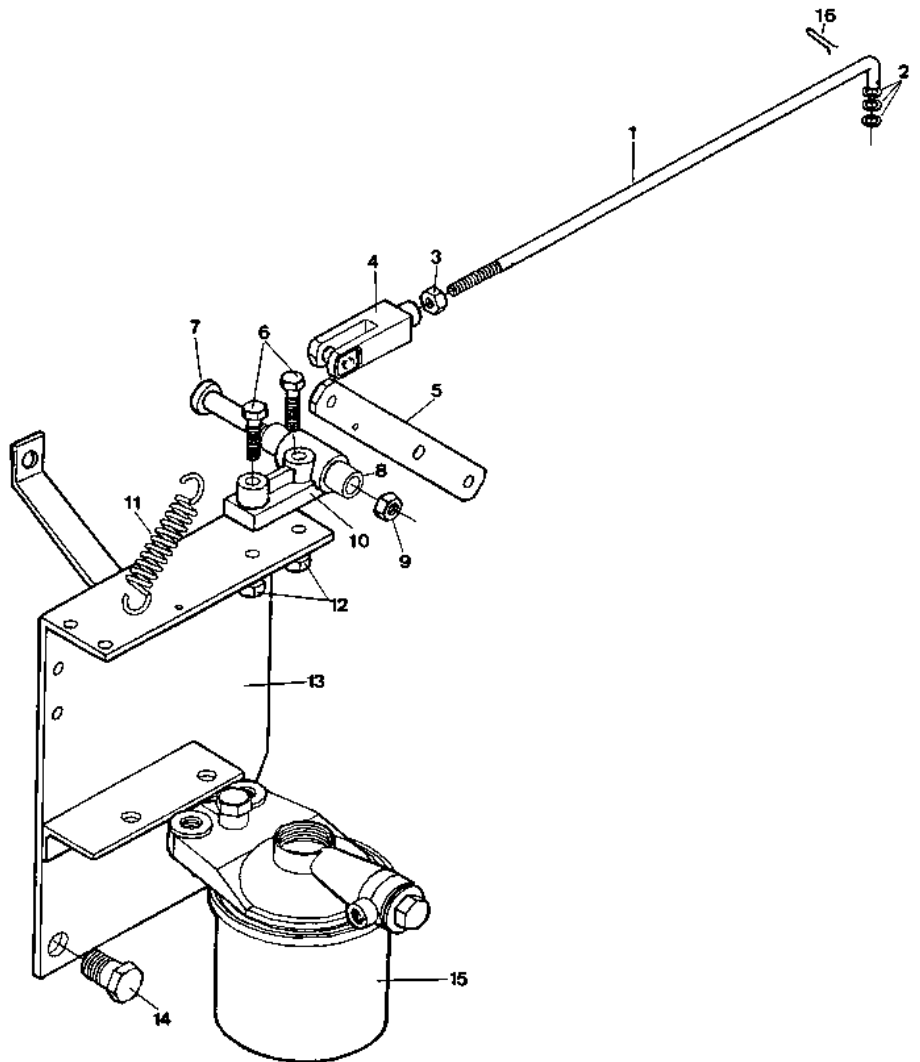



Motor Engine

Pedal acelerador
Accelerator pedal

Fig. N° Fig. N°	Referencia Part N°	Cantidad Quantity	Fig. N° Fig. N°	Referencia Part N°	Cantidad Quantity
1	45.10127.00	1	8	54.12261.01	1
2	624.06015.86	2	9	54.12261.02	1
3	105.06000.66	2	10	45.04113.00	1
4	701.06000.86	2	11	603.08015.86	1
5	43.50161.01	1	12	105.08000.66	1
6	43.00998.11	1	13	45.00139.00	1
7	603.05015.86	2			

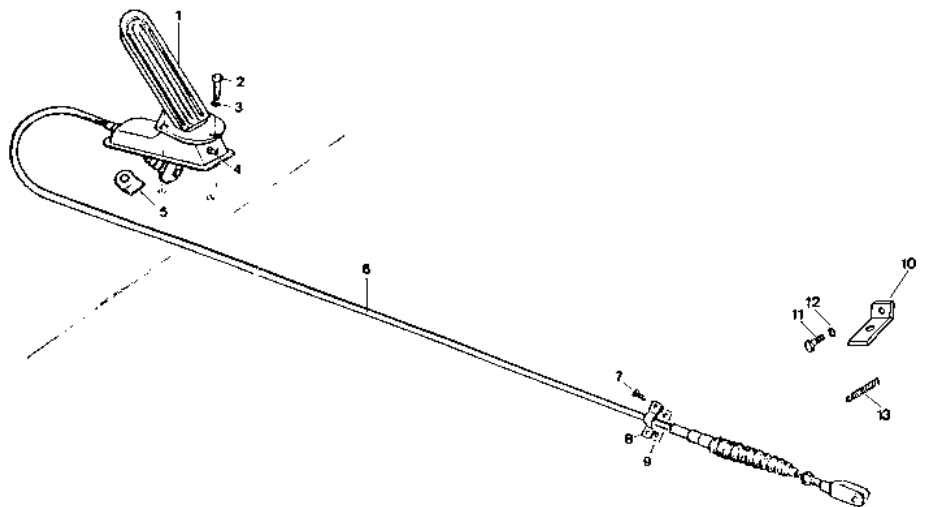

Motor Engine

Accionamiento embrague
Clutch operation

(CV25)

Fig. N° Fig. N°	Referencia Part N°	Cantidad Quantity	Fig. N° Fig. N°	Referencia Part N°	Cantidad Quantity
1	43.51250.01	1	9	01.00564.01	2
2	01.00223.01	1	10	01.00514.01	2
3	45.00215.00	1	11	01.01304.00	2
4	923.18030.00	2	12	43.50738.00	1
5	45.00210.00	2	13	15.02150.10	1
6	711.12000.66	2	14	52.00211.01	1
7	901.08000.33	1	15	43.07385.00	(1)
8	401.02020.60	2	16	43.07310.01	1

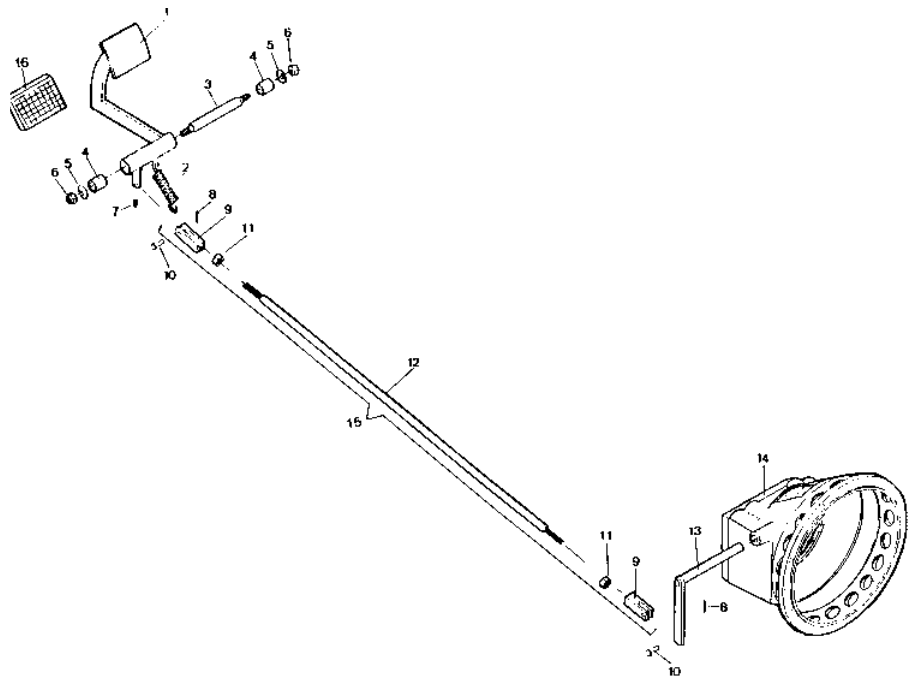



Motor Engine

Accto. mando "Inching"
Inching pedal

(CVH25)

Fig. N° Fig. N°	Referencia Part N°	Cantidad Quantity	Fig. N° Fig. N°	Referencia Part N°	Cantidad Quantity
1	43.51250.01	1	12	43.60212.00	1
2	01.00223.01	1	13	43.60615.01	1
3	45.00215.00	1	14	15.07011.01	2
4	923.18030.00	2	15	105.06000.66	2
5	45.00210.00	2	16	604.06020.86	2
6	711.12000.66	2	17	101.08000.66	1
7	901.08000.33	1	18	43.07310.01	1
8	401.02020.60	2	19	604.06020.86	2
9	01.00564.01	2	20	701.06000.66	2
10	01.00514.01	2	21	15.00124.00	2
11	01.01304.00	2			

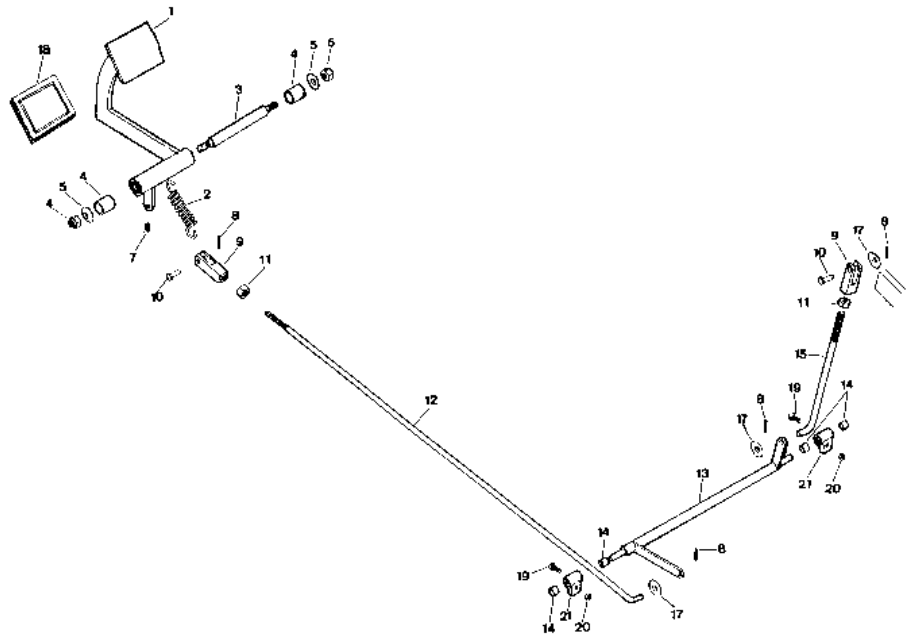

Motor Engine

Embrague
Clutch

(CV25)

Fig. N° Fig. N°	Referencia Part N°	Cantidad Quantity	Fig. N° Fig. N°	Referencia Part N°	Cantidad Quantity
1	43.50901.00	1	5	43.50202.00	1
2	621.51625.86	8	6	621.09025.86	6
3	43.50201.00	1	7	402.07030.00	2
4	309.17012.00	1			

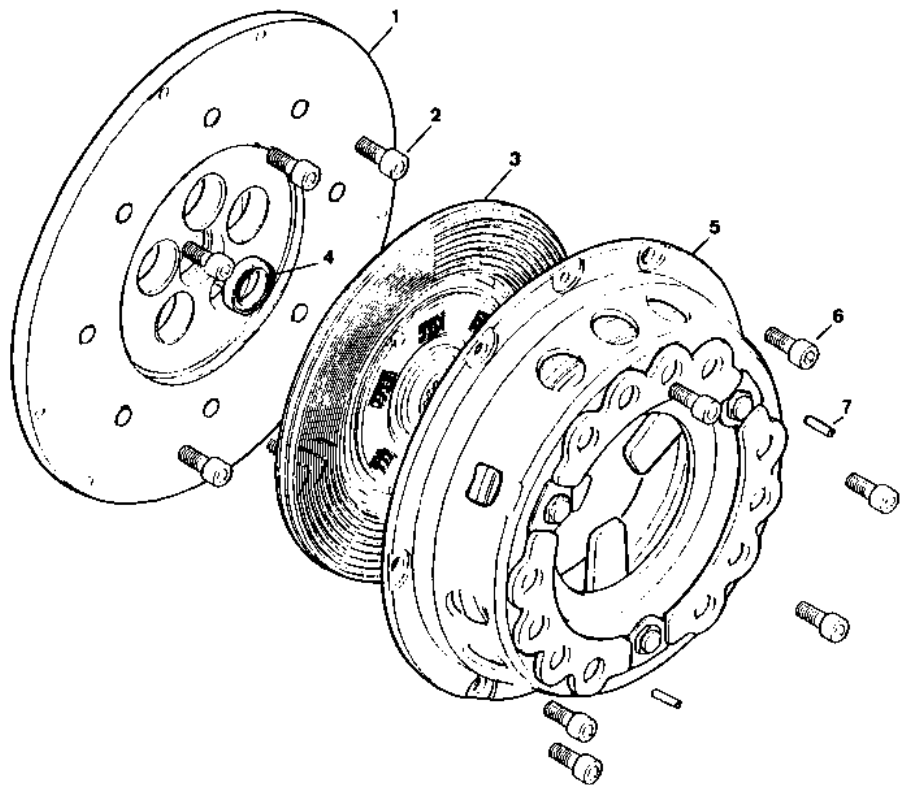



Motor Engine

Motor y Soportes
Engine fastening

(CV25)

Fig. N° Fig. N°	Referencia Part N°	Cantidad Quantity	Fig. N° Fig. N°	Referencia Part N°	Cantidad Quantity
1	43.50105.00	1	16	601.08040.86	3
2	43.60152.00	2	17	43.51522.00	1
3	604.10120.86	2	18	105.10000.66	2
4	603.12035.86	4	19	604.10110.86	2
5	105.12000.66	12	20	01.00227.00	2
6	101.12000.66	12	21	01.00790.00	2
7	701.12000.66	4	22	948.00907.00	1
8	625.12025.86	4	23	43.14105.33	1
9	43.50144.00	1	24	43.51008.00	1
10	601.08020.86	3	25	43.50231.00	1
11	45.04144.00	1	26	43.14105.35	1
12	45.00155.03	1	27	912.08016.66	4
13	15.00143.00	1	28	43.14105.37	2
14	43.50137.00	1	29	931.05370.00	1
15	43.50143.00	1	30	60.00180.00	1

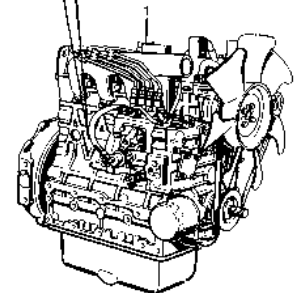
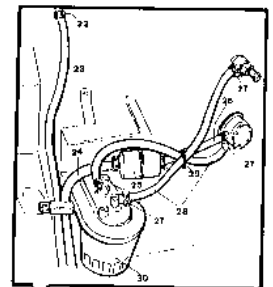
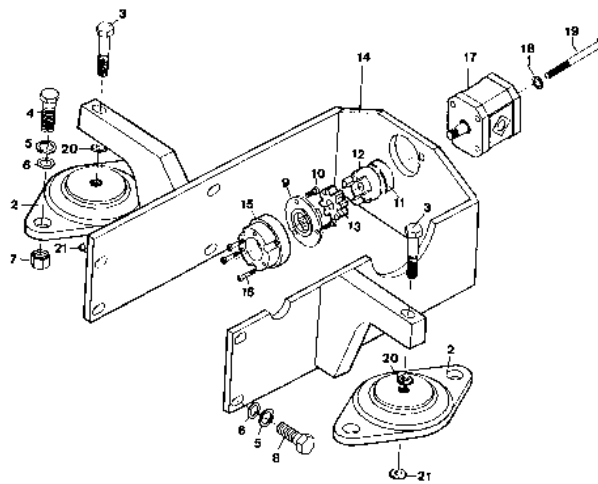

Motor Engine

Soportes motor
Engine fastening
(CVH25)

Fig. N° Fig. N°	Referencia Part N°	Cantidad Quantity	Fig. N° Fig. N°	Referencia Part N°	Cantidad Quantity
1	43.60172.00	1	11	604.12070.86	4
2	43.60152.00	4	12	105.12000.66	12
3	629.12030.66	4	13	58.07510.00	1
4	105.13000.66	4	14	627.10040.86	4
5	43.60171.00	2	15	603.12025.86	4
6	617.10050.86	10	16	603.12020.86	8
7	43.60173.00	1	17	101.12000.66	8
8	620.10025.86	2	18	58.10100.01	1
9	105.16000.66	2	19	58.00101.10	(1)
10	105.10000.66	8			

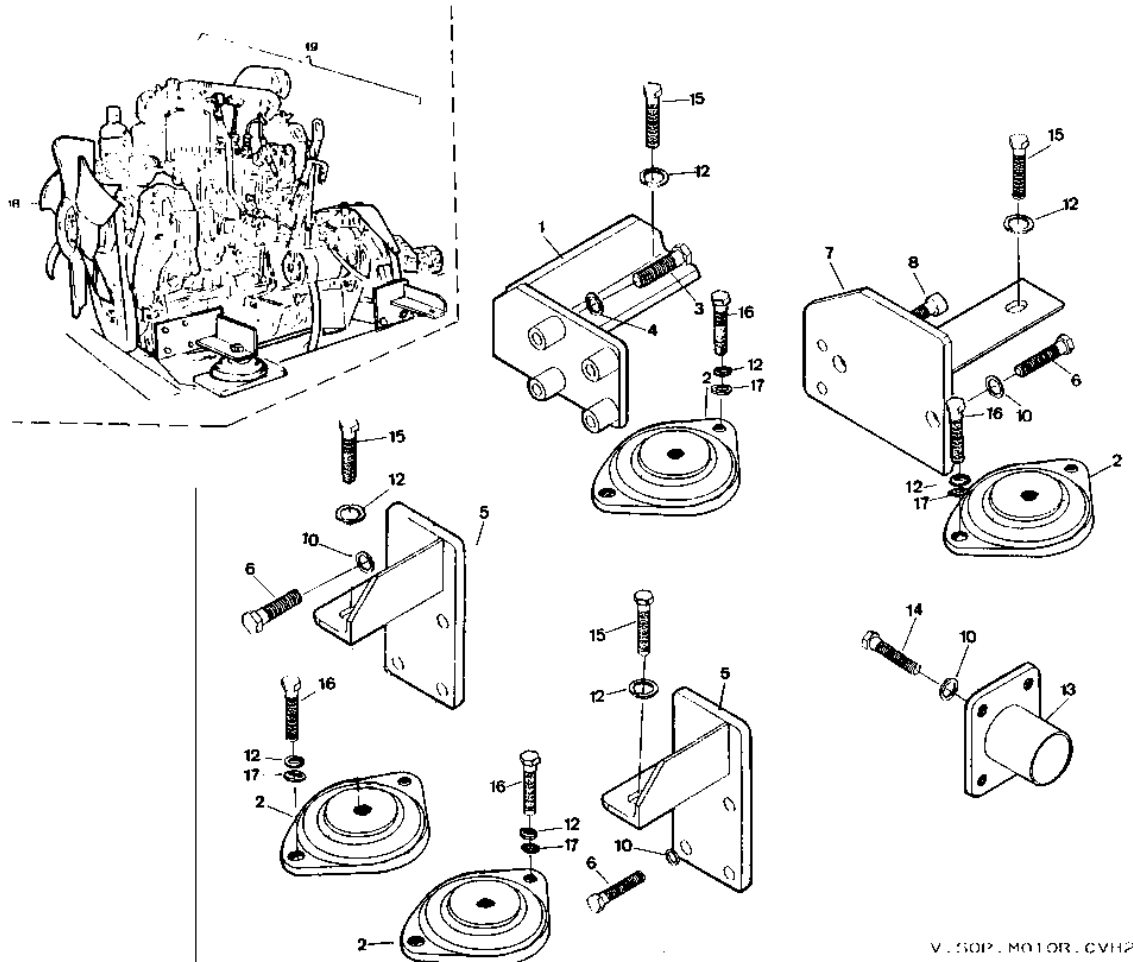

V. SOP. MOTOR. CVH25



Motor Engine

Filtro aire
Air filter

(CV25)

Fig. N° Fig. N°	Referencia Part N°	Cantidad Quantity	Fig. N° Fig. N°	Referencia Part N°	Cantidad Quantity
1	43.01210.00	(1)	7	701.08000.86	2
2	43.01214.00	1	8	43.01211.00	1
3	43.01213.00	1	9	43.01212.00	1
4	43.50112.00	1	10	912.07090.66	1
5	43.50130.00	1	11	912.60080.60	1
6	603.08015.86	2	12	43.50131.00	1

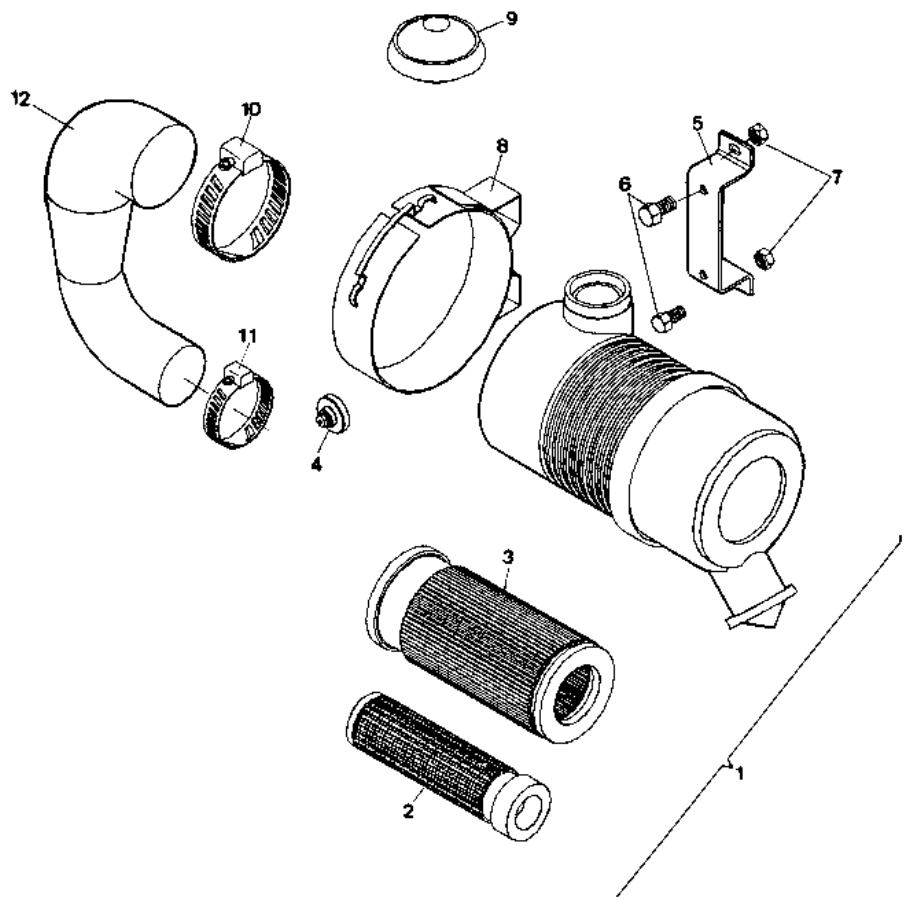

Motor Engine

Filtro aire
Air filter

(CVH25)

Fig. N° Fig. N°	Referencia Part N°	Cantidad Quantity	Fig. N° Fig. N°	Referencia Part N°	Cantidad Quantity
1	43.01210.00	(1)	7	912.07090.66	2
2	43.01213.00	1	8	43.50117.03	1
3	43.01214.00	1	9	43.60118.01	1
4	43.01212.00	1	10	43.50119.00	1
5	43.50437.00	1	11	43.50113.00	1
6	43.01211.00	1			

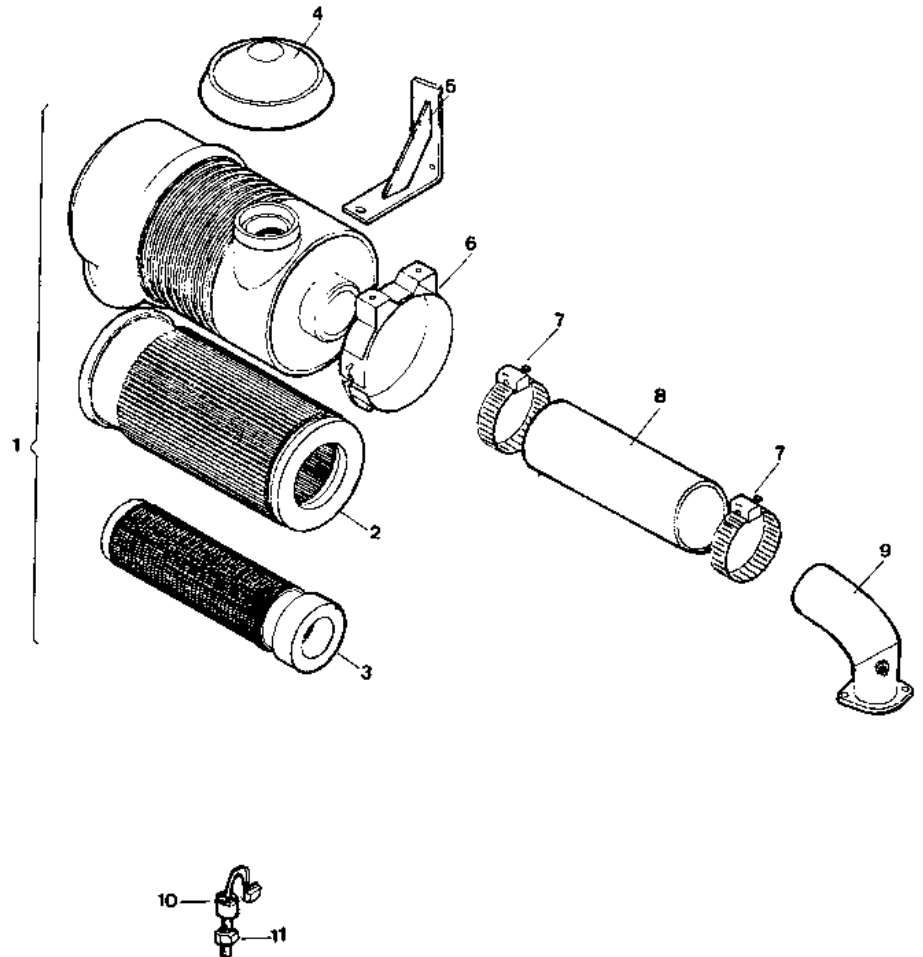



Motor Engine

Silencioso
Muffler

(CV25)

Fig. N° Fig. N°	Referencia Part N°	Cantidad Quantity	Fig. N° Fig. N°	Referencia Part N°	Cantidad Quantity
1	43.50136.00	1	6	603.08025.86	1
2	604.08020.86	4	7	603.08020.86	2
3	43.10298.01	1	8	105.08000.66	3
4	912.52000.66	1	9	701.08000.86	3
5	43.50126.00	1			

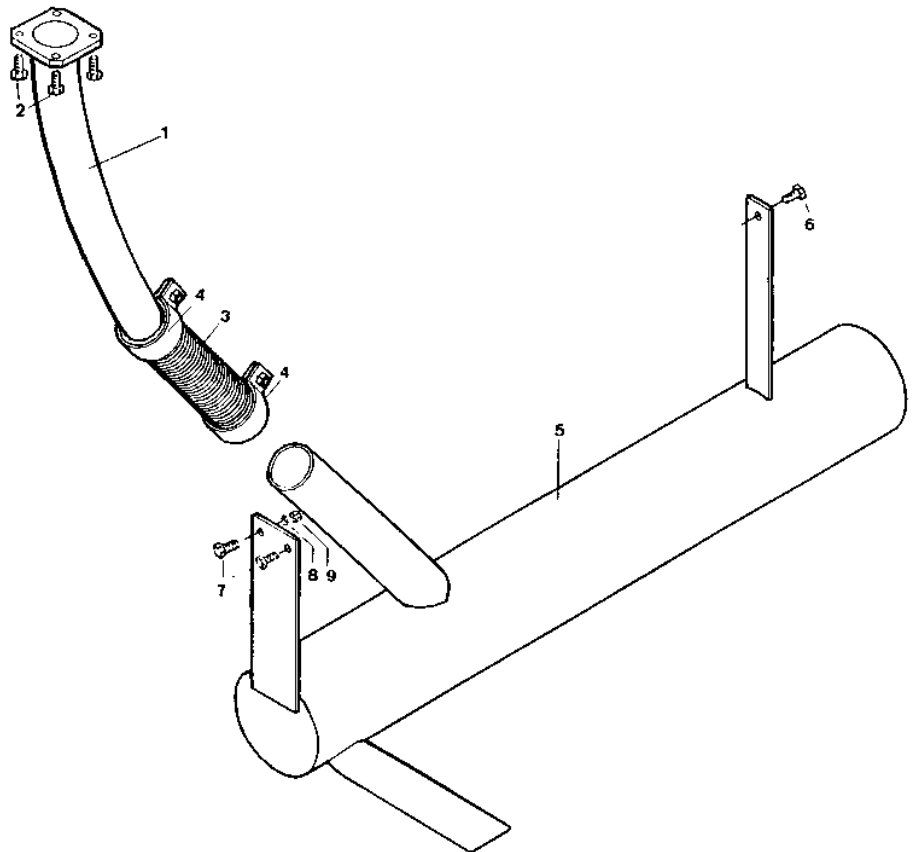

Motor Engine

Silencioso
Muffler

(CVH25)

Fig. N° Fig. N°	Referencia Part N°	Cantidad Quantity	Fig. N° Fig. N°	Referencia Part N°	Cantidad Quantity
1	43.50991.00	1	5	603.08025.86	2
2	604.08020.86	4	6	105.08000.66	2
3	43.10298.01	1	7	701.08000.66	2
4	53.00127.10	1	8	935.51055.66	2

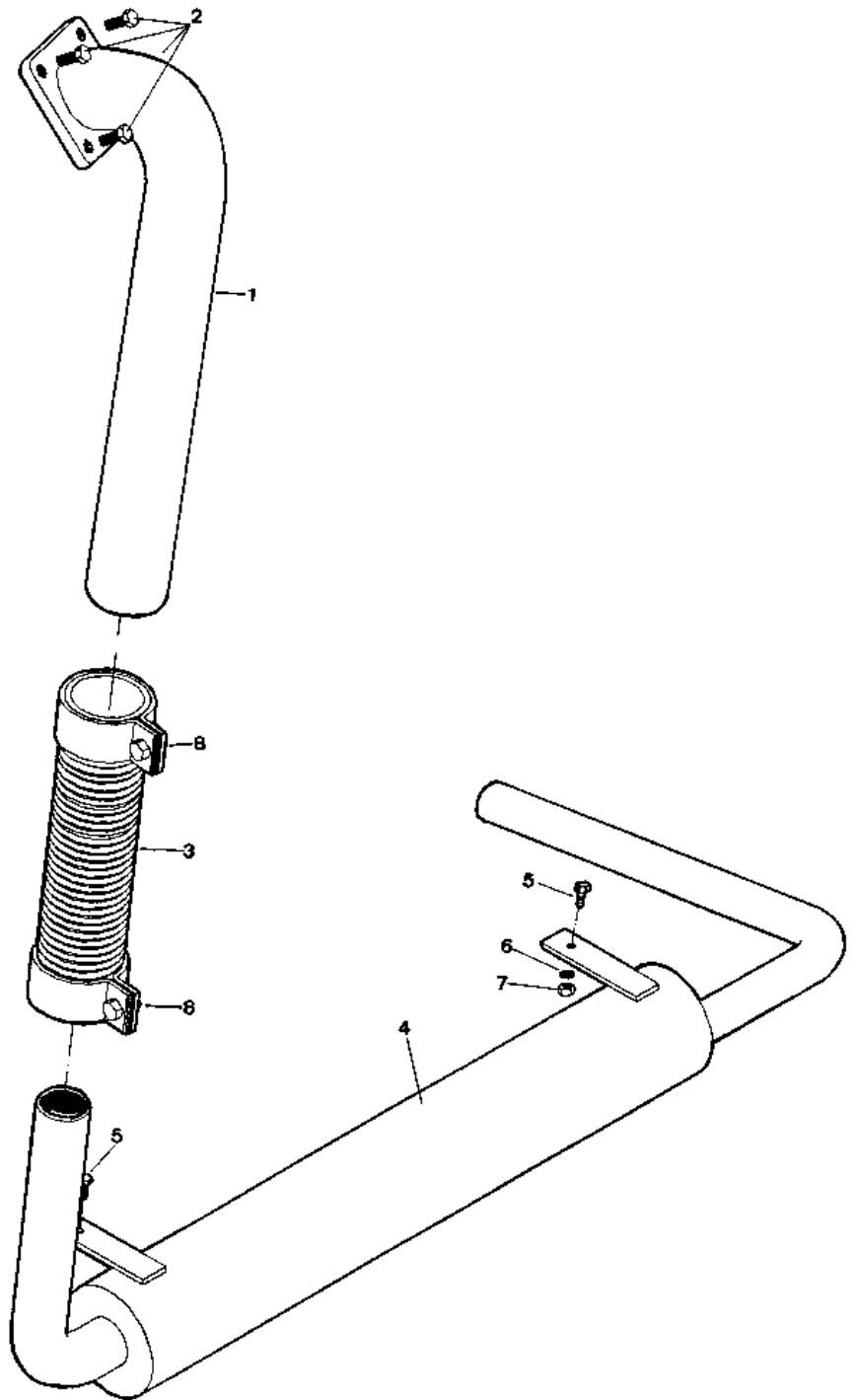



Motor Engine

Radiador
Radiator

(CV25)

Fig. N° Fig. N°	Referencia Part N°	Cantidad Quantity	Fig. N° Fig. N°	Referencia Part N°	Cantidad Quantity
1	86.03001.35	1	10	43.50929.00	2
2	912.30045.00	4	11	43.50148.00	1
3	86.03001.19	1	12	43.50147.00	1
4	603.08015.86	3	13	603.08020.86	2
5	105.08000.66	3	14	701.08000.66	2
6	701.08000.66	3	15	43.50145.00	1
7	43.50134.00	1	16	603.10025.86	2
8	43.40193.00	1	17	701.10000.66	2
9	16.00760.01	2			

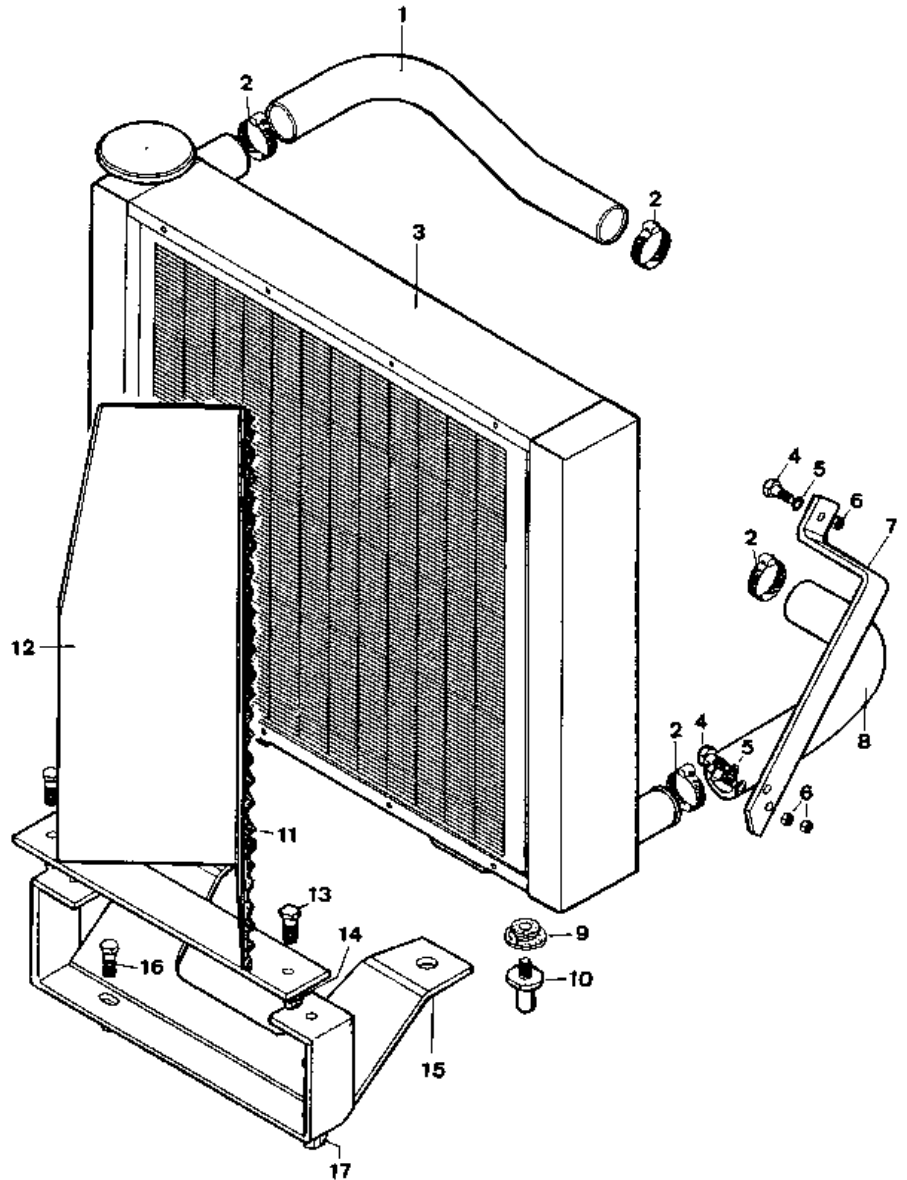

Motor Engine

Radiador
Radiator
(CVH25)

Fig. N° Fig. N°	Referencia Part N°	Cantidad Quantity	Fig. N° Fig. N°	Referencia Part N°	Cantidad Quantity
1	58.00176.00	1	15	43.60179.91	1
2	58.00183.00	1	16	603.10015.86	2
3	58.00175.01	1	17	43.60179.00	1
4	603.06015.86	4	18	711.10000.86	2
5	105.06000.66	4	19	43.10311.00	4
6	711.06000.66	4	20	43.10312.00	2
7	912.15000.66	2	21	43.10788.00	2
8	58.00166.00	1	22	603.08020.86	2
9	912.32050.66	2	23	912.40060.66	2
10	58.01661.00	1	24	58.01660.00	1
11	83.01806.00	1	25	58.00180.00	1
12	43.50181.00	1	26	58.00182.00	1
13	711.08000.66	3	27	726.06002.66	4
14	58.68635.00	1			

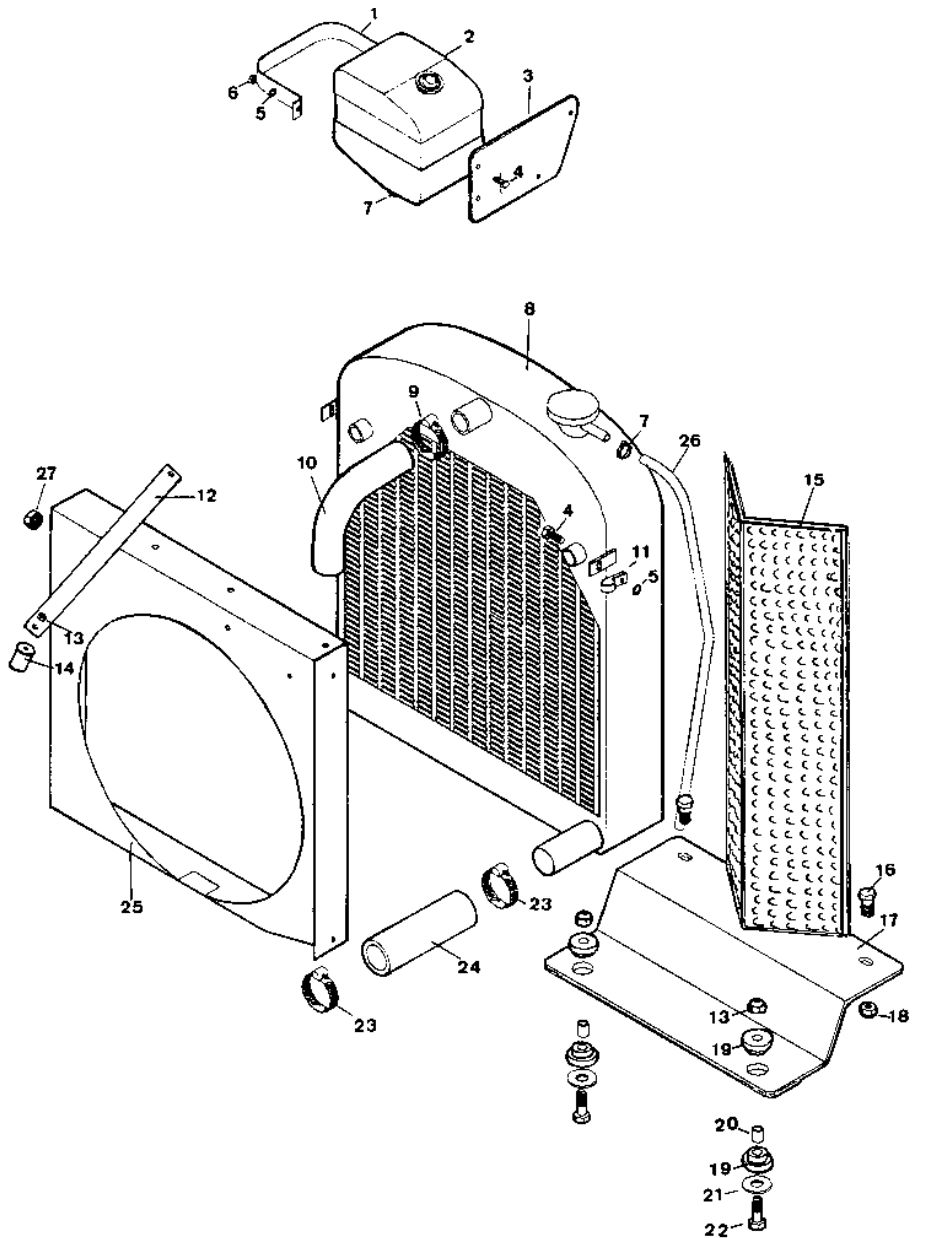



Motor Engine

Depósito gasoil
Gas-oil tank

Fig. N° Fig. N°	Referencia Part N°	Cantidad Quantity	Fig. N° Fig. N°	Referencia Part N°	Cantidad Quantity
1	43.51540.01	1	13	15.01230.00	4
2	58.00797.00	1	14	52.00110.00	1
3	604.10030.86	6	15	45.04106.00	1
4	101.10000.66	6	16	58.01664.00	1
5	701.10000.86	6	17	45.04106.00	1
6	43.50103.00	1	18	15.01524.01	1
7	912.09000.00	3	19	58.00796.00	1
8	43.51008.00	1	20	43.06261.00	1
9	43.14105.29	1	21	01.00335.00	1
10	85.11300.24	2	22	107.14000.10	1
11	106.14000.20	4	23	00.02803.00	1
12	43.10114.00	1			

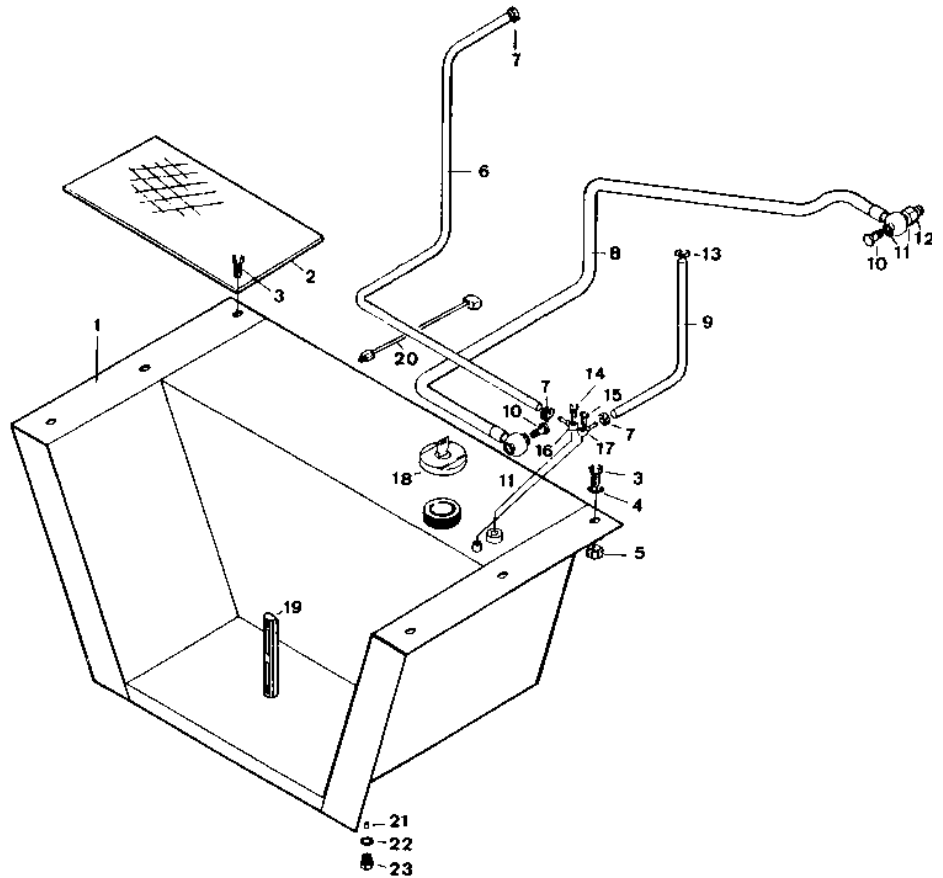

Transmisión

Transmission

Puente delantero
Front axle

(CV25)

Fig. N° Fig. N°	Referencia Part N°	Cantidad Quantity
1	43.50400.01	1

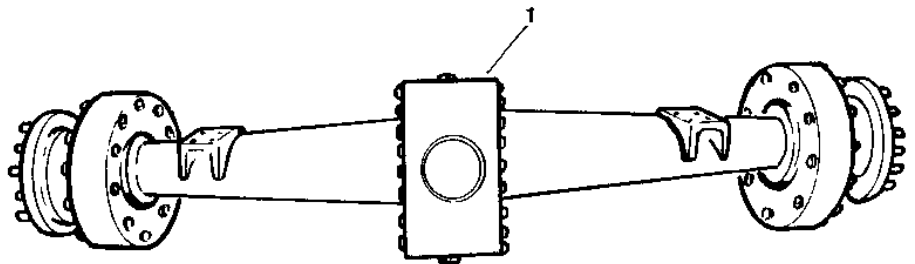



Transmisión

Transmission

Puente delantero
Front axle

(CVH25)

Fig. N° <i>Fig. N°</i>	Referencia <i>Part N°</i>	Cantidad <i>Quantity</i>
1	43.60400.02	(1)

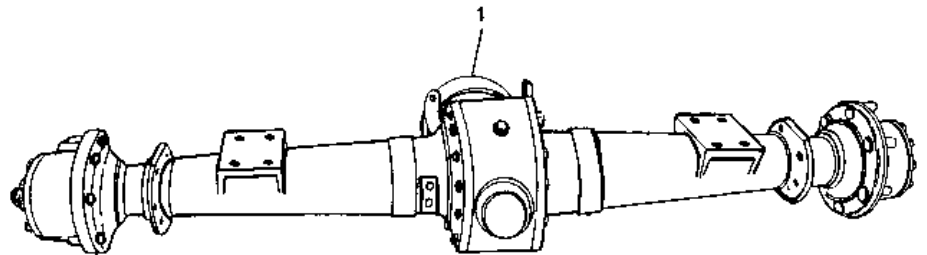

Transmisión

Transmission

Carcasas y Trompetas
Housing and Axles

Fig. N° Fig. N°	Referencia Part N°	Cantidad Quantity	Fig. N° Fig. N°	Referencia Part N°	Cantidad Quantity
1	43.50422.00	2	18	15.00357.00	30
2	15.00524.12	1	19	105.12000.66	30
3	604.10045.94	16	20	709.22000.66	1
4	105.10000.66	16	21	15.00428.00	1
5	711.10000.66	16	22	15.00429.00	1
6	105.14000.66	2	23	15.00357.00	6
7	105.16000.66	2	24	10.00921.00	2
8	711.14000.66	2	25	701.12000.66	6
9	711.16000.66	2	26	107.14000.10	3
10	603.14055.86	2	27	52.00365.00	1
11	603.16055.86	2	28	43.50646.01	1
12	43.50965.00	1	29	08.00121.00	2
13	15.00483.00	2	30	01.00335.00	1
14	15.00484.00	2	31	625.12040.90	15
15	701.08000.66	2	32	43.50425.00	1
16	603.08020.86	4	33	15.04258.00	3
17	105.08000.66	4			

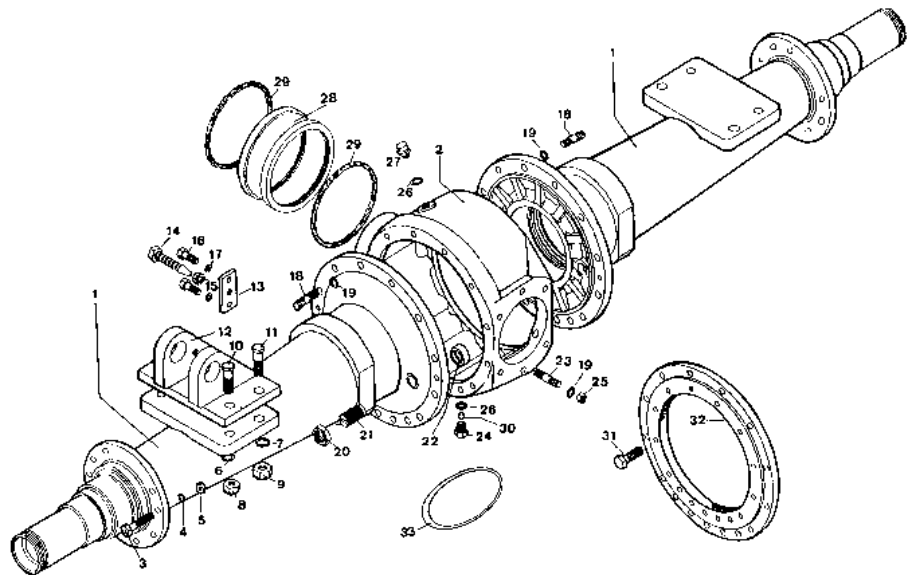



Transmisión

Transmission

Palieres y Cubos
Shafts and Hubs

Fig. N° Fig. N°	Referencia Part N°	Cantidad Quantity	Fig. N° Fig. N°	Referencia Part N°	Cantidad Quantity
1	711.10000.66	2	11	43.00449.00	2
2	15.01034.00	2	12	43.50448.00	2
3	15.00451.00	2	12	43.00448.02	2
4	201.48003.50	2	13	15.00453.00	12
5	604.10045.94	20	14	15.00452.00	12
6	105.10000.66	20	14 *	43.00452.00	12
7	15.00450.00	2	15	905.10000.00	4
8	907.65012.00	2	16	321.70030.00	2
9	906.65000.00	2	17	202.80100.10	2
10	304.65038.00	2	18	43.50445.00	2

* CV-25

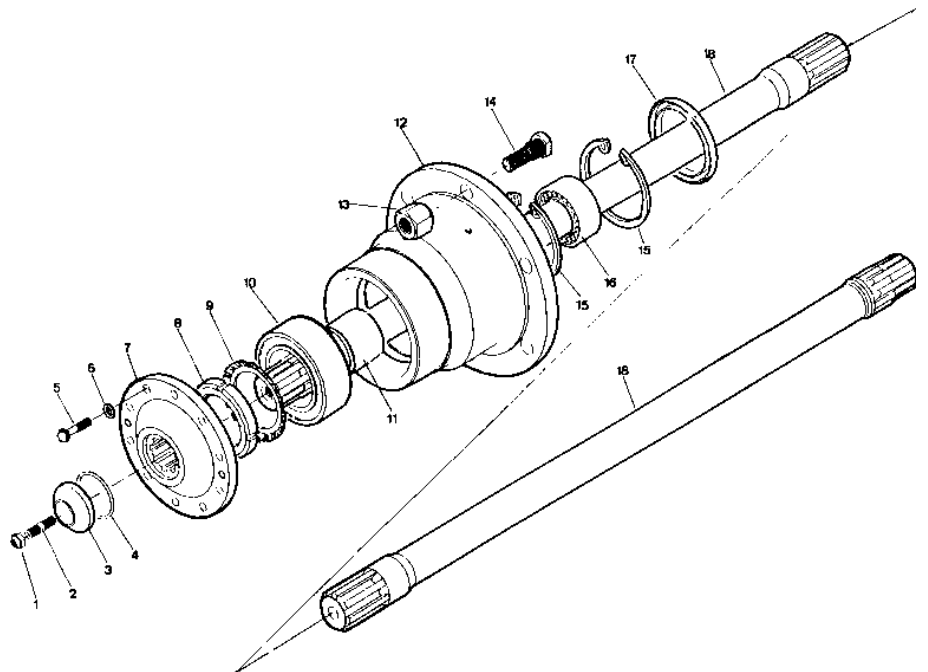

Transmisión

Transmission

Grupos diferenciales
Differential assembly

Fig. N° Fig. N°	Referencia Part N°	Cantidad Quantity
1	43.40000.00	(1)
2	43.04000.00	(1)
3	15.04100.00	(1)
4	15.41000.00	(1)

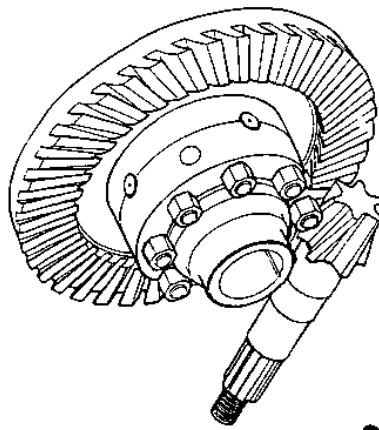
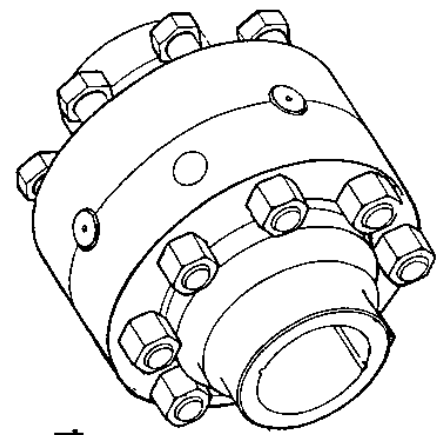
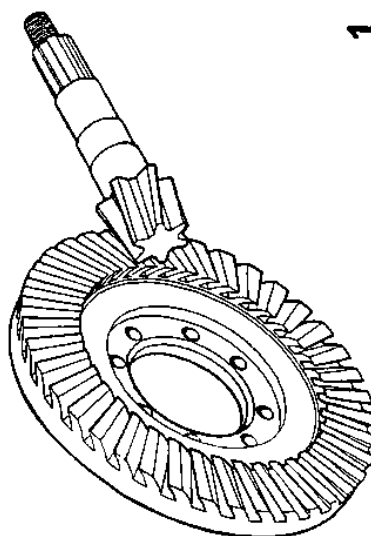
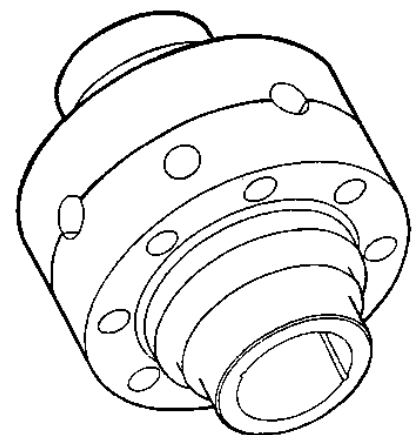
**2****4****1****3**



Transmisión

Transmission

Caja diferencial y Corona
Differential case
and Crown wheel

Fig. N° Fig. N°	Referencia Part N°	Cantidad Quantity	Fig. N° Fig. N°	Referencia Part N°	Cantidad Quantity
1	201.12025.50	2	9	15.00419.00	4
2	15.00424.01	2	10	15.00416.01	2
3	202.42010.50	2	11	15.00415.01	4
4	301.70024.00	1	12	15.00414.00	4
5	43.40000.00	1	13	15.00411.02	2
6	15.04100.00	1	14	403.03010.00	2
7	15.00418.00	8	15	303.70024.00	1
8	718.14000.80	8			

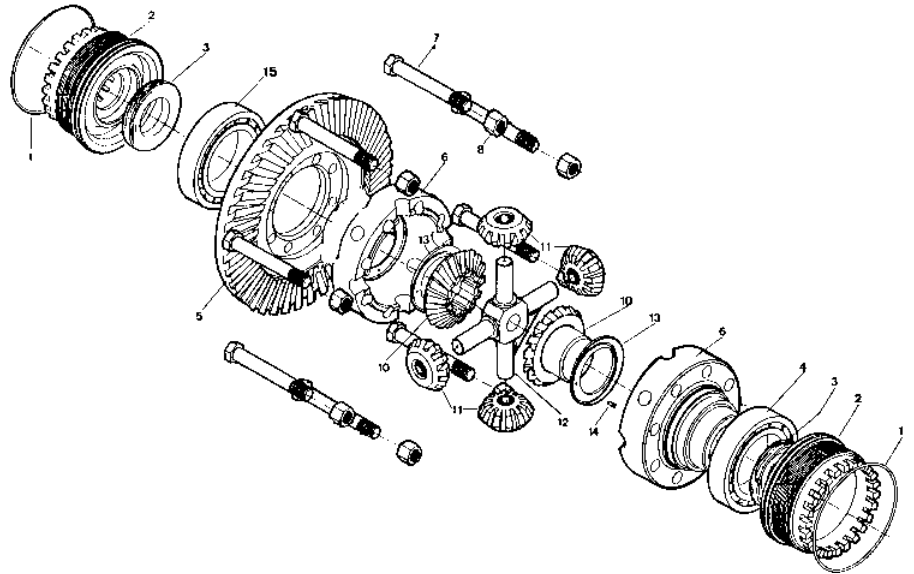

Transmisión

Transmission

Soporte piñón ataque
Gear support

Fig. N° Fig. N°	Referencia Part N°	Cantidad Quantity	Fig. N° Fig. N°	Referencia Part N°	Cantidad Quantity
1	401.04040.60	1	12	202.50010.50	1
2	710.20000.66	1	13	307.35227.00	2
3	15.00368.00	1	14	43.00431.01	1
4	201.37003.50	1	15	323.40033.02	1
5	43.00433.00	1	16	15.00432.02	1
6	601.08025.86	8	17	43.50646.01	1
7	105.08000.66	8	18	43.40000.00	(1)
8	43.04301.00	1	19	08.00121.00	2
9	43.04302.00	Var.	20	15.04254.00	2
10	43.00430.03	1	20	15.04258.00	1
11	15.04332.00	Var.			

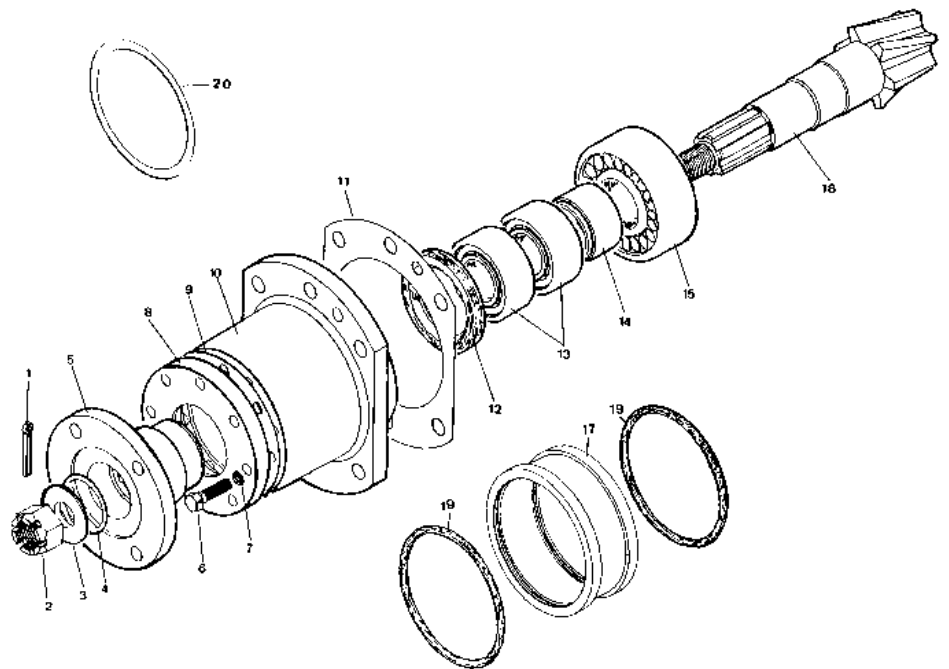



Transmisión

Transmission

Junta cardán
Universal drive joint

(CV25)

Fig. N° Fig. N°	Referencia Part N°	Cantidad Quantity	Fig. N° Fig. N°	Referencia Part N°	Cantidad Quantity
1	901.08000.33	2	4	15.48110.00	2
2	15.04812.01	1	5	15.00457.02	4
3	43.00582.00	1	6	722.11000.86	4

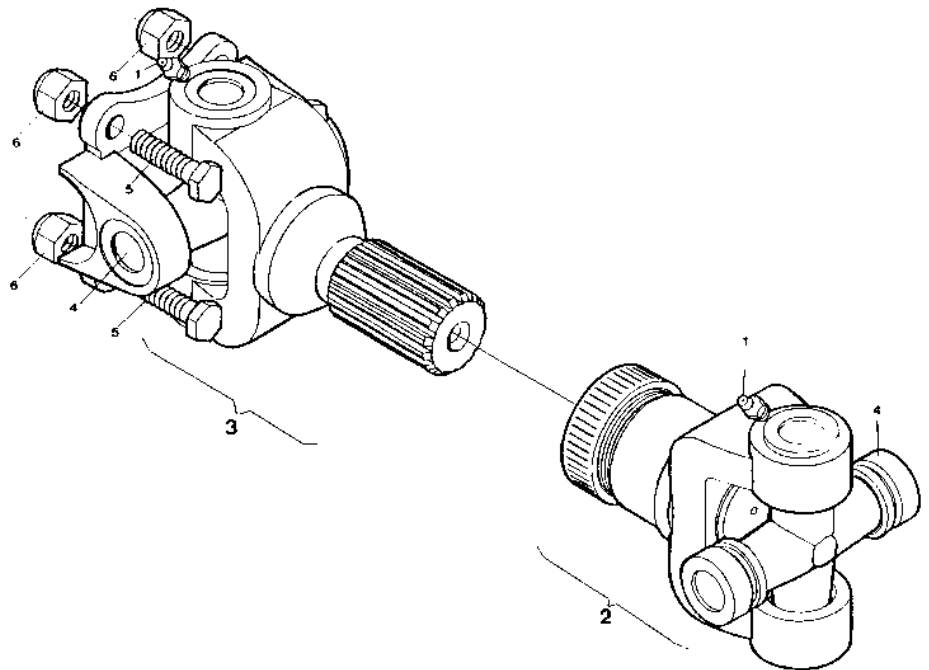

Transmisión

Transmission

Junta cardán
Universal drive joint

(CVH25)

Fig. N° Fig. N°	Referencia Part N°	Cantidad Quantity
1	15.04812.00	(1)
2	55.00482.20	(1)
3	15.00457.01	4
4	722.11000.86	4
5	901.08000.33	2

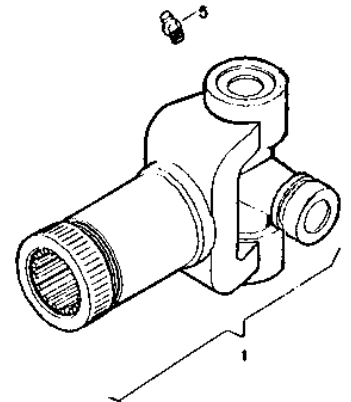
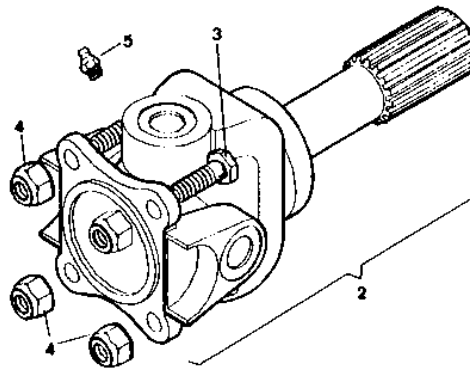



Transmisión

Transmission

Frenos estancos
Enclosed brakes

(CV25)

Fig. N° Fig. N°	Referencia Part N°	Cantidad Quantity	Fig. N° Fig. N°	Referencia Part N°	Cantidad Quantity
1	15.00403.10	(2)	15	15.00475.01	3
2	15.00470.00	1	16	201.05025.50	3
3	15.00469.00	4	17	52.00365.00	1
4	15.00473.00	4	18	43.00408.41	1
5	202.14412.50	1	19	45.00408.41	1
6	15.00467.00	1	20	00.02803.00	3
7	15.00466.00	1	21	107.14000.10	3
8	15.00465.00	1	22	201.11503.50	3
9	15.00472.00	6	23	701.08000.86	3
10	15.00471.00	12	24	15.00476.00	8
11	106.10000.20	12	25	105.10000.66	8
12	201.19004.50	1	26	711.10000.66	8
13	201.21004.50	1	27	43.99403.00	(1)
14	201.28703.50	1	28	622.08025.86	3

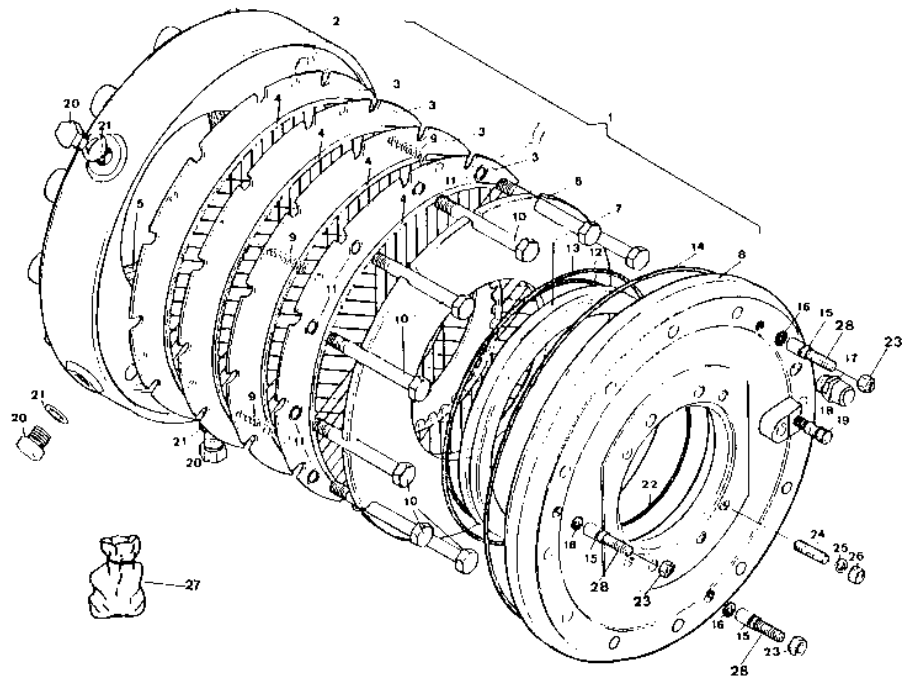

Transmisión

Transmission

Freno
Brake
(CVH25)

Fig. N° Fig. N°	Referencia Part N°	Cantidad Quantity	Fig. N° Fig. N°	Referencia Part N°	Cantidad Quantity
	43.00408.01	(1)	23	45.00408.41	1
	43.00407.01	(1)	24	43.00408.42	2
1	43.00408.20	1	25	43.00408.43	2
1	43.00407.20	1	26	43.00408.44	2
2	43.00408.21	1	27	43.00408.45	2
2	43.00407.21	1	28	43.00408.46	1
3	43.00408.22	1	29	43.00408.47	1
4	45.00408.23	1	30	43.00408.48	1
5	43.00408.24	5	31	43.00408.49	1
6	45.00408.25	5	32	43.00408.50	1
7	43.00408.26	(1)	33	43.00408.51	1
7	43.00407.26	(1)	33	43.00407.51	1
8	43.00408.27	(1)	34	43.00408.52	1
8	43.00407.27	2	34	43.00407.52	1
9	43.00408.28	1	35	43.00408.53	1
10	43.00408.29	2	36	43.00408.54	1
10	43.00407.29	2	37	45.00408.53	3
11	43.00408.30	2	38	45.00408.54	3
11	43.00407.30	2	39	43.00408.56	2
12	43.00408.31	2	40	45.00408.56	4
13	43.00408.32	2	41	45.00408.57	2
14	43.00408.33	2	42	45.00408.58	2
15	43.00408.34	2	43	45.00408.59	2
16	43.00408.35	(1)	44	45.00408.60	1
16	43.00407.35	(1)	45	45.00408.61	1
17	43.00408.36	1	46	45.00408.62	2
17	43.00407.36	1	47	604.10045.86	16
18	43.00408.37	2	48	105.10000.66	16
19	43.00408.38	2	49	43.50415.00	2
20	43.00408.39	1	50	603.08010.86	4
21	43.00408.40	2	51	105.08000.66	4
22	43.00408.41	1			

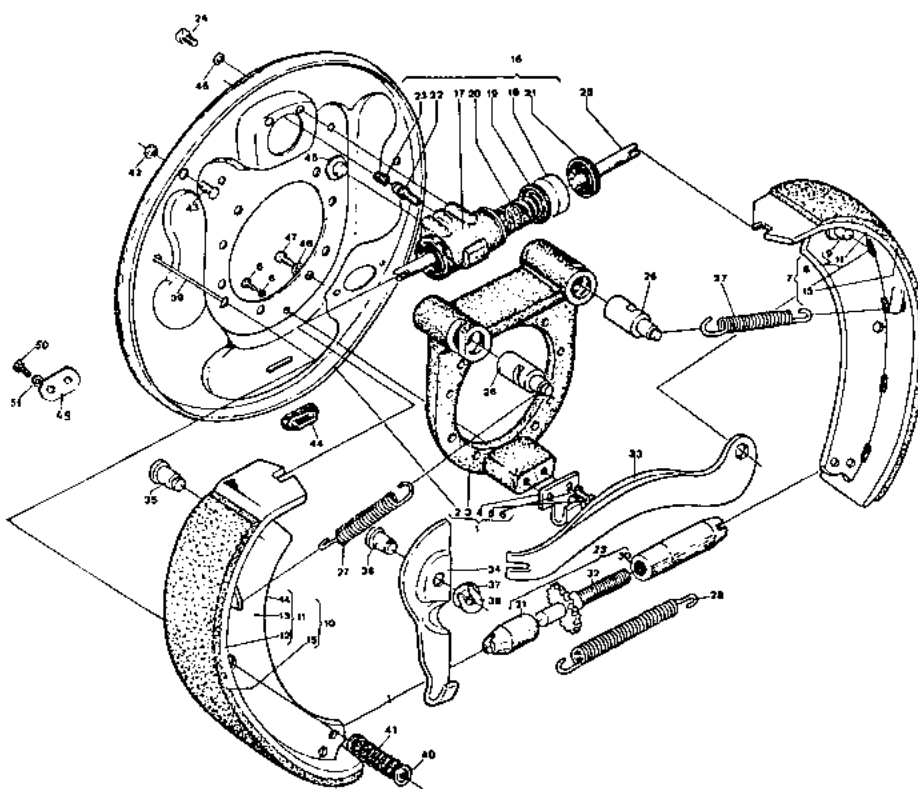



Transmisión

Transmission

Puente directriz
Directrix axle

Fig. N° Fig. N°	Referencia Part N°	Cantidad Quantity
1 *	43.50500.02	(1)
2 **	43.60500.03	(1)

* (CV-25)
** (CVH-25)

CV-25

1

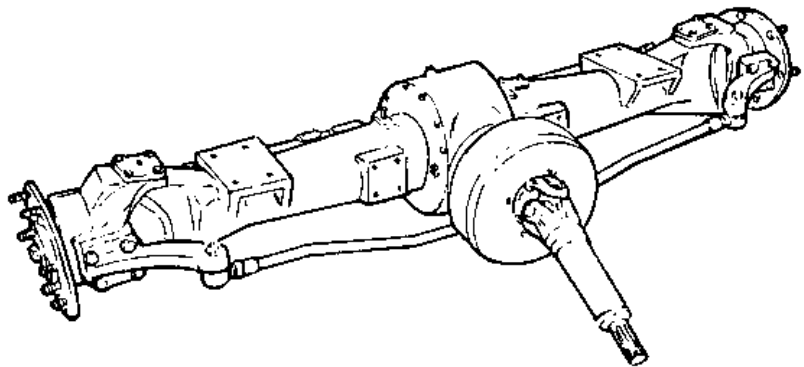

2

CVH-25

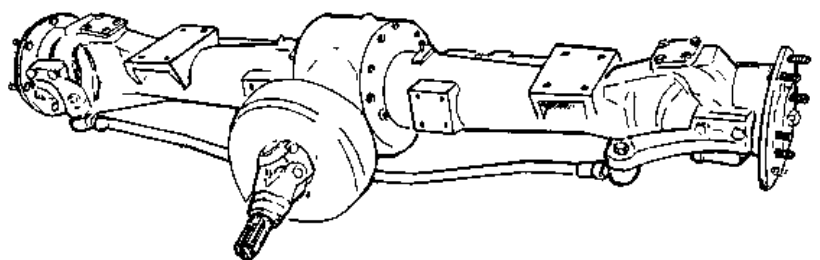

Transmisión

Transmission

Cubos
Shafts

Fig. N° Fig. N°	Referencia Part N°	Cantidad Quantity	Fig. N° Fig. N°	Referencia Part N°	Cantidad Quantity
1	43.00545.04	2	20	43.00564.00	2
2	202.08510.50	2	21	15.00567.01	2
3	15.00544.03	2	22	10.00684.00	4
4	307.70026.00	2	23	913.20012.00	2
5	43.00565.01	2	24	43.00566.03	1
6	307.60024.00	2	25	601.08020.86	16
7	43.00562.03	2	26	105.08000.66	16
8	202.11008.50	2	27	15.00453.00	12
9	43.00563.04	2	28	15.00452.00	12
10	901.08000.33	4	29	01.01308.00	16
11	15.00568.00	16	30	105.14000.66	16
12	105.12000.66	16	31	00.00587.00	16
13	15.00567.00	2	32	43.55400.02	1
14	15.05652.00	Var.	33	711.14000.66	2
14	15.05653.00	Var.	34	101.14000.66	2
14	15.05654.00	Var.	35	401.04050.60	2
15	201.41003.50	4	36	43.00549.00	2
16	15.00564.00	2	37	710.22022.66	2
17	307.25016.00	2	38	43.00567.03	1
18	43.55400.03	1	39	43.00514.03	(2)
19	925.28016.00	2			

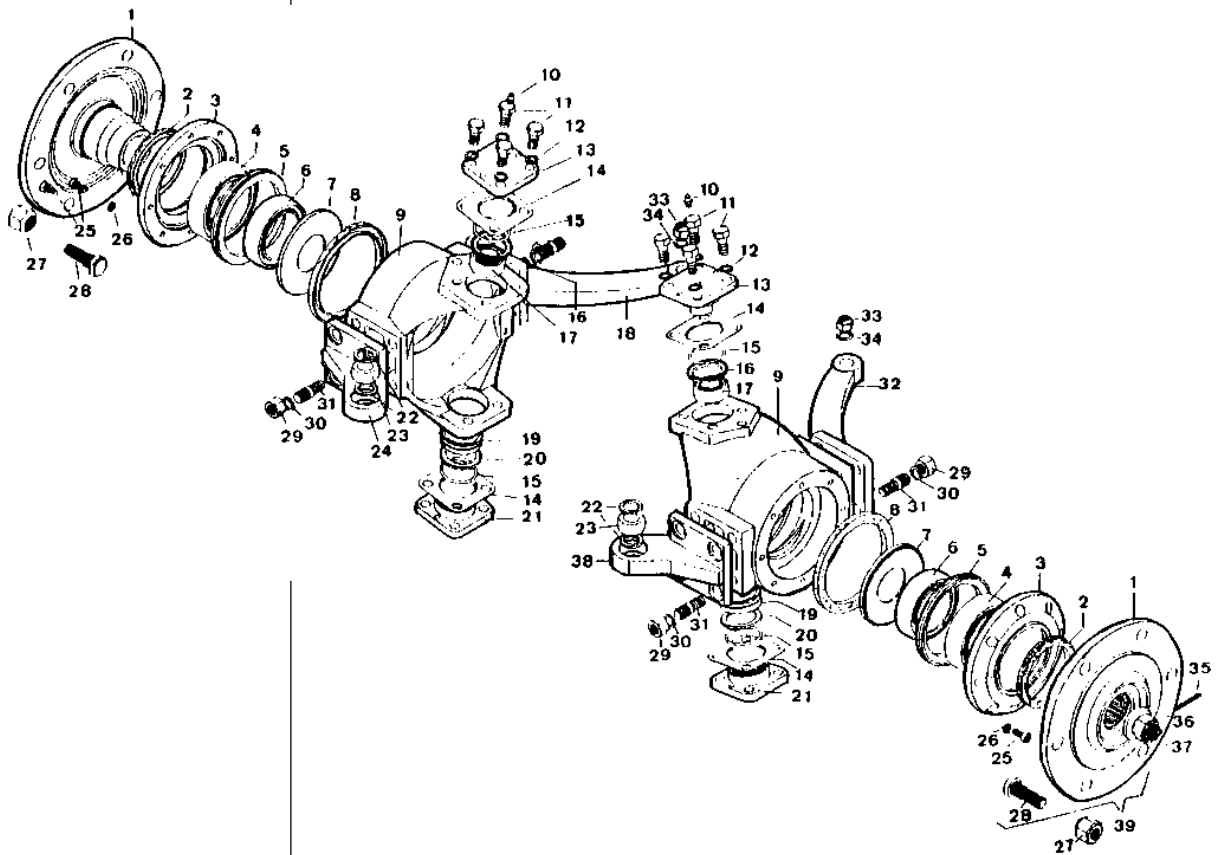



Transmisión *Transmission*

Carcasa y Trompetas
Housing and Axles

Fig. N° Fig. N°	Referencia Part N°	Cantidad Quantity	Fig. N° Fig. N°	Referencia Part N°	Cantidad Quantity
1	43.50423.00	2	16	43.00567.03	1
2	913.20012.00	2	17	107.14000.10	2
3	10.00684.00	4	18	01.00335.00	1
4	43.00566.03	1	19	00.02803.00	1
5	00.00587.00	8	20	709.22000.66	1
6	105.14000.66	8	21	15.00428.00	1
7	01.01308.00	8	22	15.00429.00	1
8	15.00524.12	1	23	15.00357.00	30
9	52.00365.00	1	24	701.12000.80	30
10	107.14000.10	1	25	45.10803.10	1
11	43.50646.01	1	26	08.00316.00	1
12	15.00484.00	2	27	08.00121.00	2
13	603.08020.86	4	28	43.50425.00	1
14	701.10000.66	2	29	625.12040.90	15
15	15.00483.00	2	30	15.04258.00	3

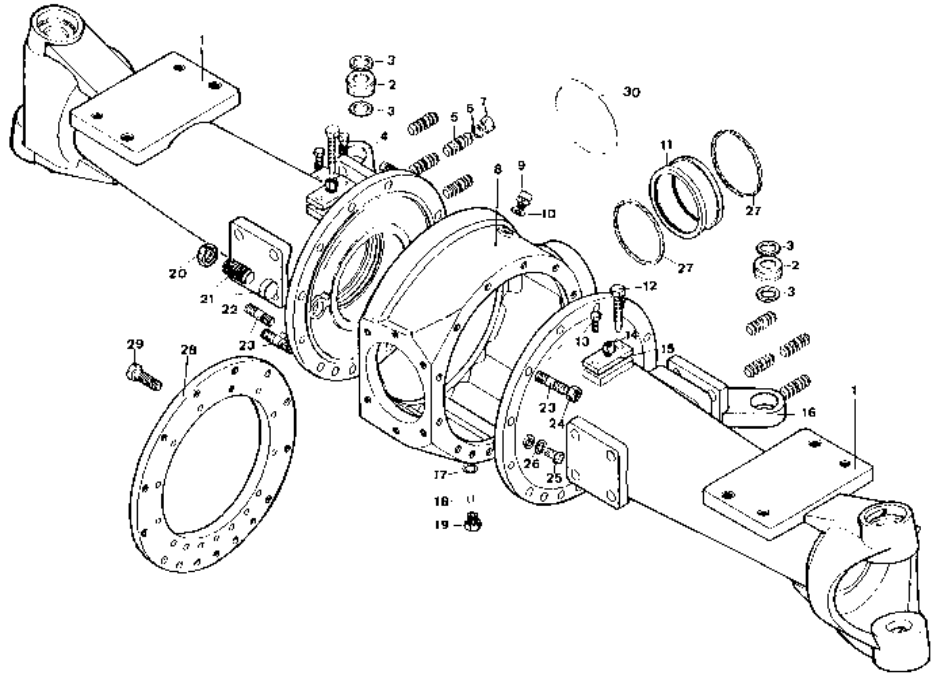

Transmisión

Transmission

Palieres
Hubs

Fig. N° Fig. N°	Referencia Part N°	Cantidad Quantity	Fig. N° Fig. N°	Referencia Part N°	Cantidad Quantity
1	43.00560.05	2	13	105.10000.66	2
2	15.00555.02	4	14	43.00559.00	2
3	43.00561.02	2	15	202.68008.50	2
4	43.00558.03	2	16	905.85000.00	2
5	15.00556.02	2	17	326.68025.30	2
6	43.00533.01	Var.	18	325.60045.00	2
7	15.10180.00	2	19	911.60000.00	2
8	15.01017.00	2	20	202.58010.50	2
9	709.18000.66	2	21	51.05110.00	2
10	15.01015.00	2	22	15.00544.00	Var.
11	43.50568.00	1	23	43.00533.02	Var.
12	603.10030.86	2			

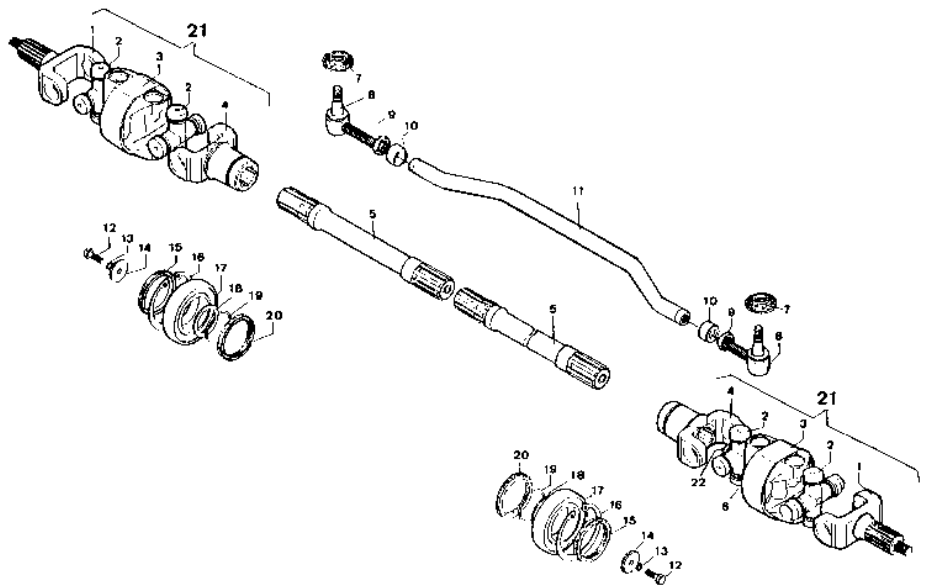



Transmisión

Transmission

Grupos diferencial
Differential assembly

Fig. N° Fig. N°	Referencia Part N°	Cantidad Quantity
1	43.40000.00	(1)
2	43.04000.00	(1)
3	15.04100.00	(1)
4	15.41000.00	(1)

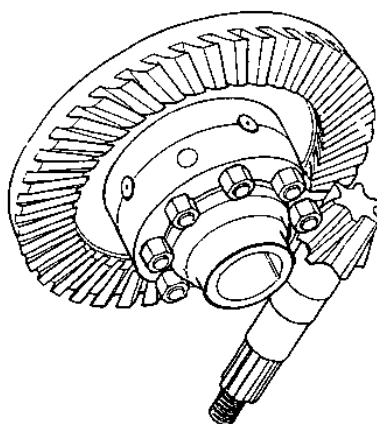

2

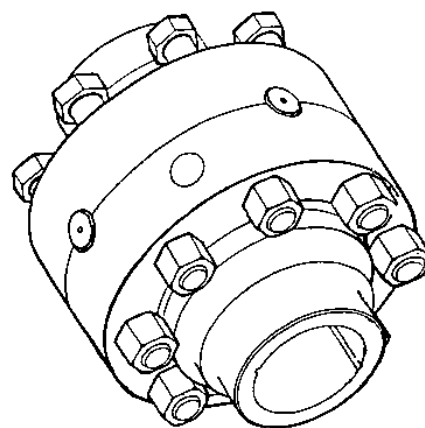

4

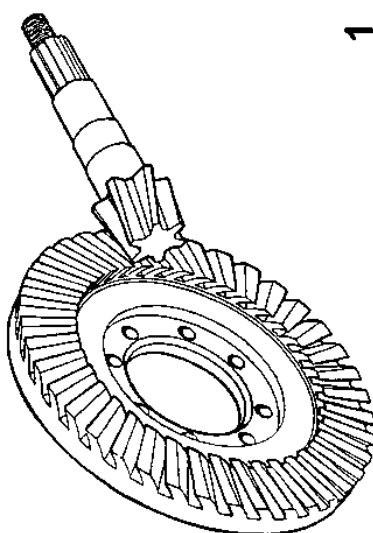

1

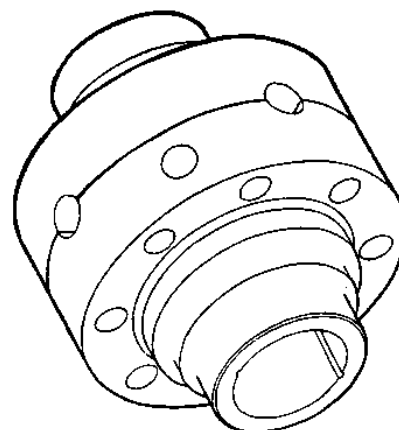

3

Transmisión

Transmission

Caja diferencial
Differential housing

Fig. N° Fig. N°	Referencia Part N°	Cantidad Quantity	Fig. N° Fig. N°	Referencia Part N°	Cantidad Quantity
1	43.04000.00	(1)	10	15.00411.02	2
2	15.00418.00	8	11	403.03010.00	2
3	15.00419.00	4	12	15.04000.00	(1)
4	718.14000.80	4	13	301.70024.00	1
5	43.40000.00	(1)	14	201.12025.50	2
6	15.04100.00	(1)	15	202.42010.50	2
7	15.00415.01	4	16	15.00424.01	2
8	15.00416.01	2	17	303.70024.00	1
9	15.00414.00	1			

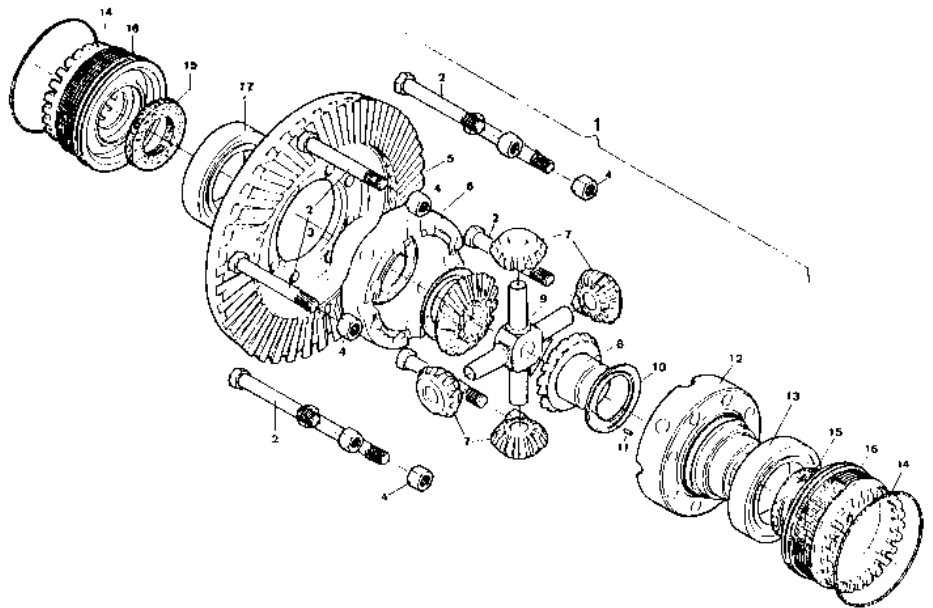



Transmisión *Transmission*

Soporte piñón ataque
Gear support

Fig. N° Fig. N°	Referencia Part N°	Cantidad Quantity	Fig. N° Fig. N°	Referencia Part N°	Cantidad Quantity
1 **	51.60509.00	(1)	16	43.50646.01	1
1 *	51.00509.00	(1)	17	201.37003.50	1
2	43.40000.00	(1)	18	15.00368.00	1
3	323.40033.02	1	19	710.20000.66	1
4	43.00431.01	1	20	401.04040.60	1
5	307.35227.00	2	21	15.00457.01	4
6	15.04342.00	Var.	22	58.00426.01	1
7	43.00430.03	1	23	58.00408.01	(1)
8	15.00357.00	6	24	15.00435.01	4
9	105.12000.66	6	25	58.00437.00	1
10	701.12000.80	6	26	105.10000.66	4
11	202.50010.50	1	27	701.10000.86	4
12	43.04302.00	1	28	01.00349.00	2
13	58.00421.00	1	29	08.00121.00	2
14	104.08000.66	8	30	15.04254.00	2
15	601.08025.96	8	30	15.04258.00	1

* (CV25)
** (CVH25)

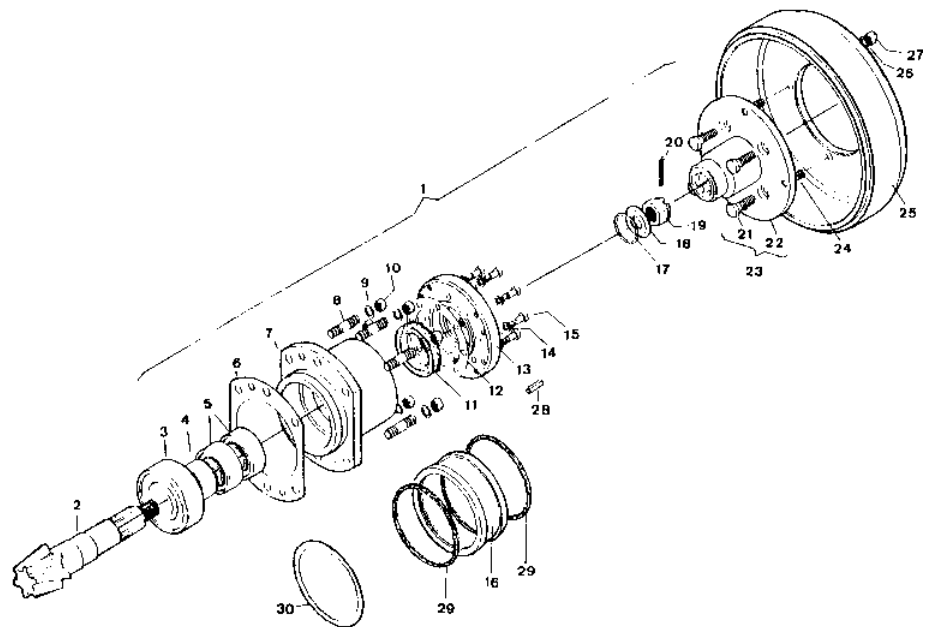

Transmisión

Transmission

Freno
Brake
(CV25)

Fig. N° Fig. N°	Referencia Part N°	Cantidad Quantity	Fig. N° Fig. N°	Referencia Part N°	Cantidad Quantity
1	45.50407.02	(1)	16	45.00408.44	2
2	45.60408.34	1	17	45.00408.45	1
3	45.00407.20	1	18	45.00408.46	1
4	45.00407.26	1	19	45.00407.50	1
5	45.00408.29	1	20	45.00407.51	1
6	45.00408.35	1	21	45.00408.52	2
7	45.00408.36	2	22	45.00408.53	2
8	45.50408.37	2	23	45.00408.54	2
9	45.00408.38	1	24	45.00408.55	2
10	45.00408.39	2	25	45.00408.56	4
11	45.00408.40	1	26	45.00408.57	2
12	45.00408.41	1	27	45.00408.58	2
13	45.00408.61	1	28	45.00408.59	2
14	45.00408.42	2	29	45.00408.60	1
15	45.00408.43	2			

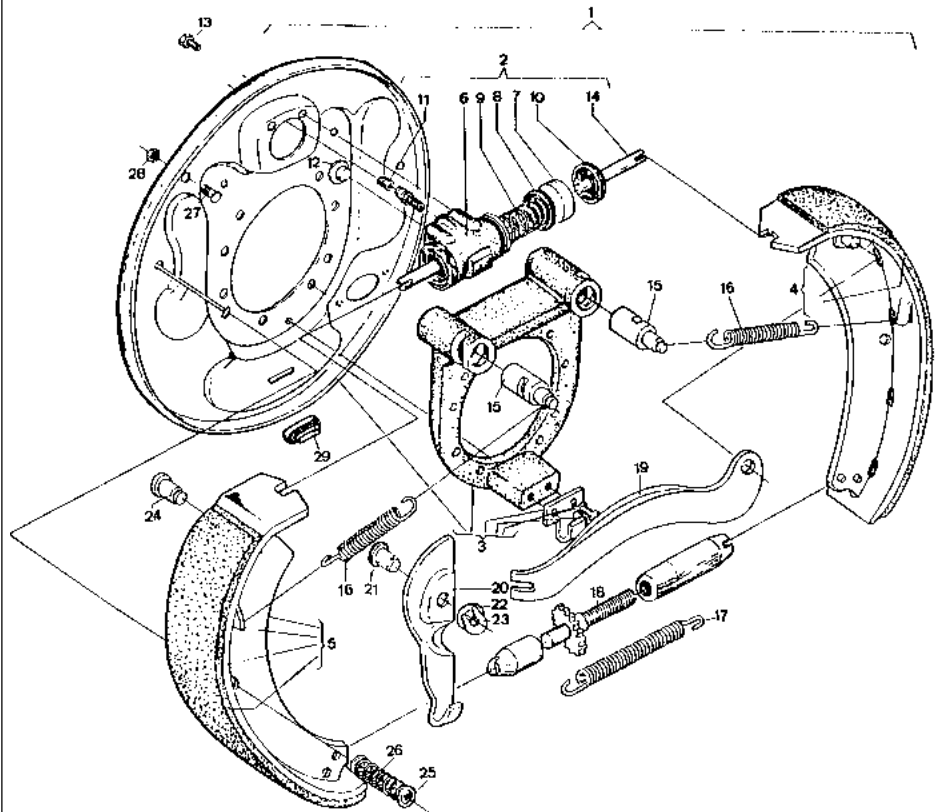



Transmisión

Transmission

Freno
Brake
(CVH25)

Fig. N° Fig. N°	Referencia Part N°	Cantidad Quantity	Fig. N° Fig. N°	Referencia Part N°	Cantidad Quantity
1	46.00404.00	(1)	12	45.00408.51	1
2	45.00408.20	1	13	45.00408.52	2
3	45.00408.26	1	14	45.00408.53	2
4	45.00408.29	1	15	45.00408.54	2
5	46.00407.34	1	16	45.00408.55	2
6	45.00408.42	2	17	45.00408.56	4
7	45.00408.43	2	18	45.00408.57	2
8	45.00408.44	2	19	45.00408.58	2
9	45.00407.45	1	20	45.00408.59	2
10	45.00408.46	1	21	45.00408.60	1
11	45.00408.50	1			

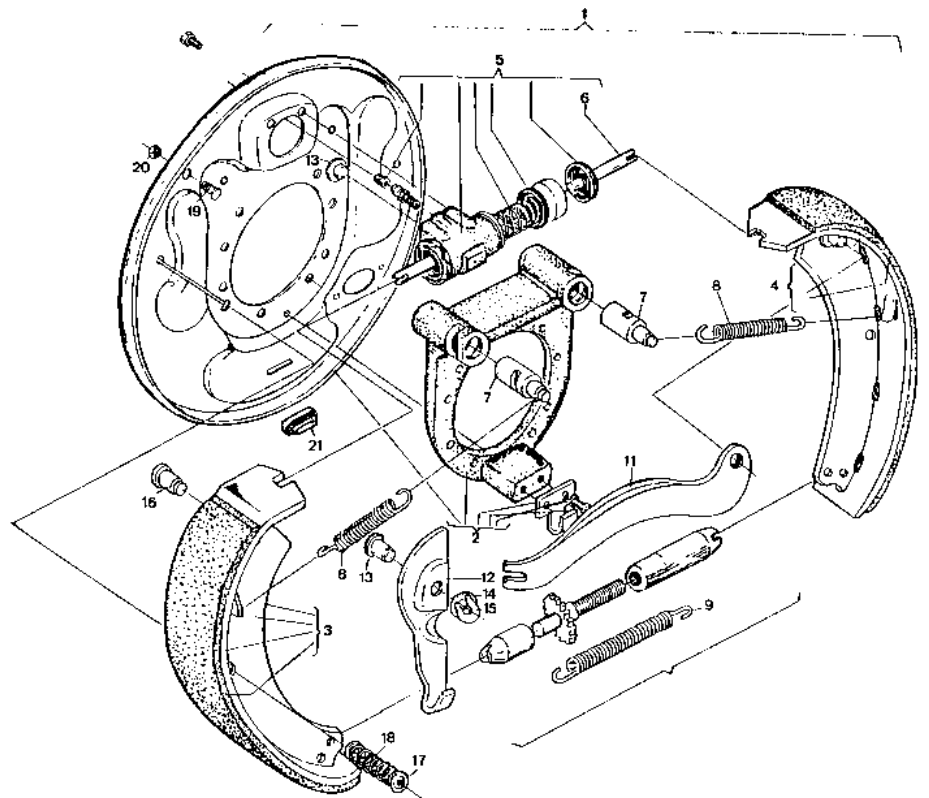

Transmisión

Transmission

Junta cardán
Universal drive joint

(CV25)

Fig. N° Fig. N°	Referencia Part N°	Cantidad Quantity	Fig. N° Fig. N°	Referencia Part N°	Cantidad Quantity
1	43.00481.20	(1)	4	15.48110.00	2
2	55.00482.00	(1)	5	722.11000.86	4
3	15.04812.00	(1)	6	901.08000.33	2

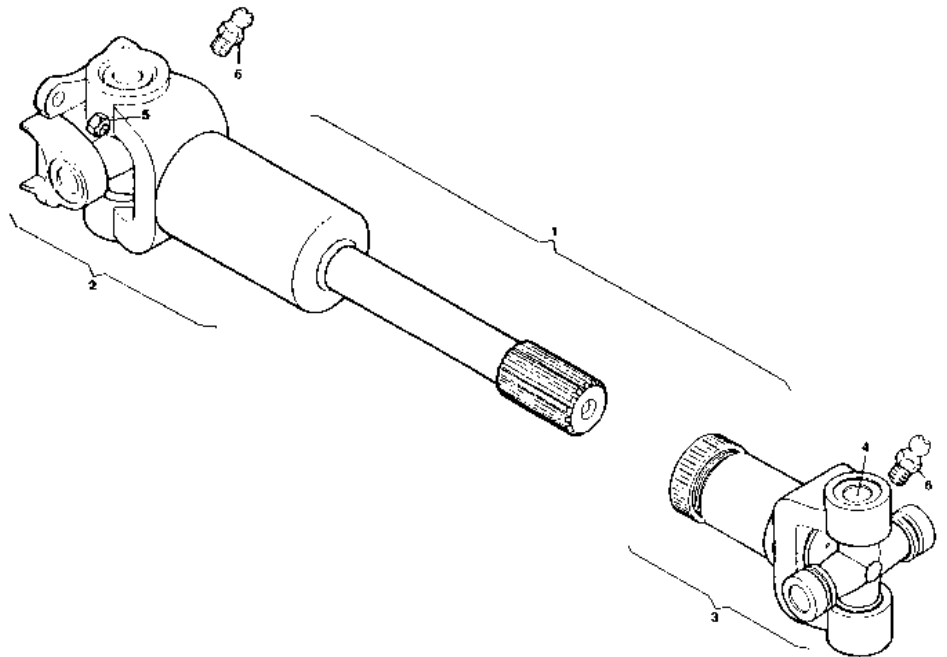



Transmisión

Transmission

Junta cardán
Universal drive joint

(CVH25)

Fig. N° Fig. N°	Referencia Part N°	Cantidad Quantity
1	15.04812.00	(1)
2	43.00481.21	(1)
3	15.00457.01	4
4	722.11000.80	4
5	901.08000.33	2

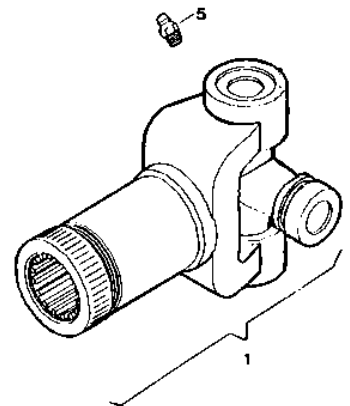
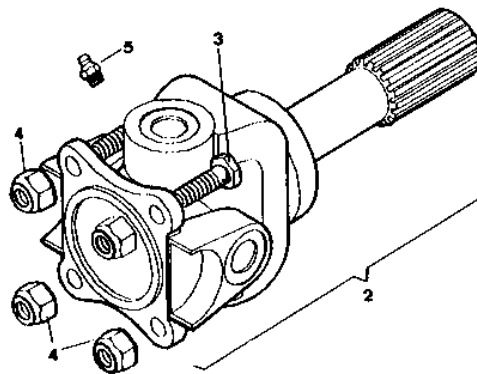

Transmisión

Transmission

Campana embrague
Clutch sump

(CV25)

Fig. N° Fig. N°	Referencia Part N°	Cantidad Quantity	Fig. N° Fig. N°	Referencia Part N°	Cantidad Quantity
1	52.00211.01	1	10	603.08020.86	4
2	603.10030.86	12	11	01.00222.02	1
3	104.10000.66	12	12	940.25018.00	2
4	901.08000.33	2	13	402.06030.00	2
5	15.00213.10	1	14	402.35030.00	2
6	105.06000.66	4	15	01.00220.01	2
7	603.06015.86	4	16	401.03030.60	1
8	01.00235.00	1	17	16.00204.03	(1)
9	105.08000.66	4			

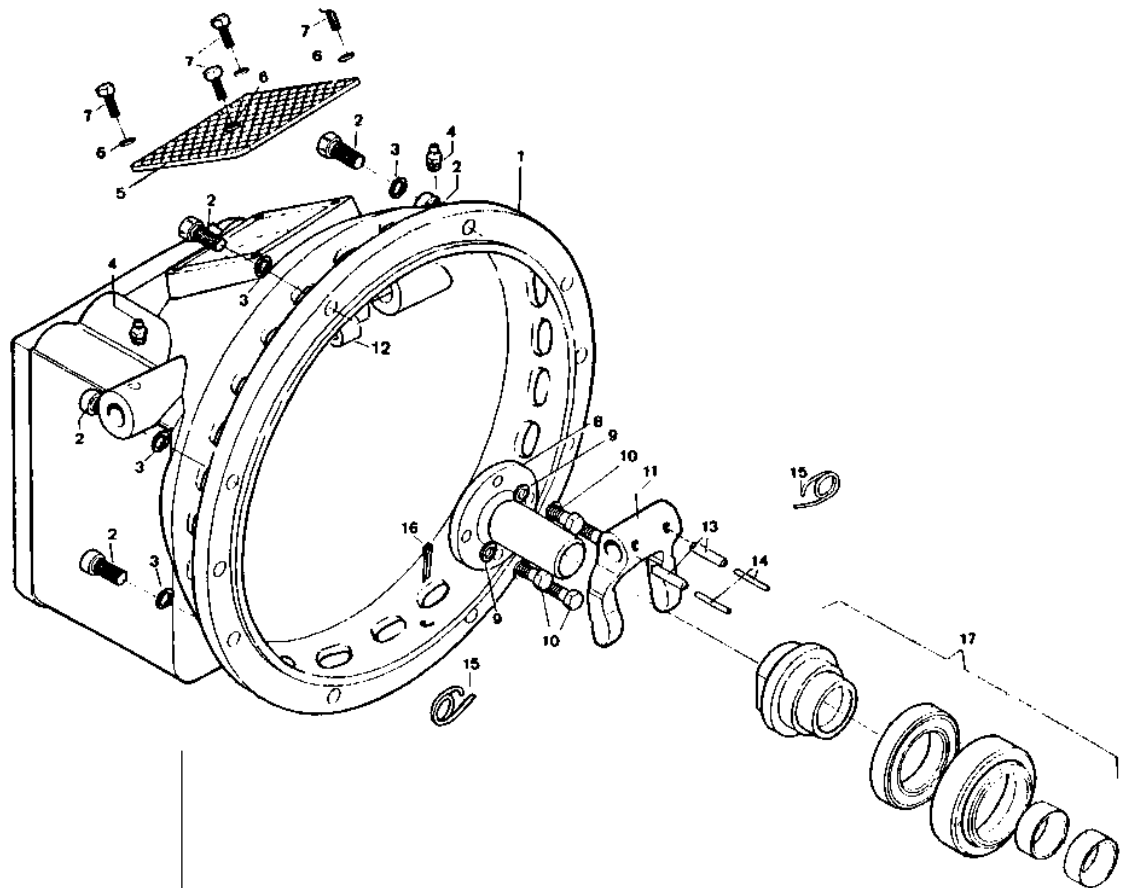



Transmisión

Transmission

Caja velocidades
Gearbox
(CV25)

Fig. N° Fig. N°	Referencia Part N°	Cantidad Quantity	Fig. N° Fig. N°	Referencia Part N°	Cantidad Quantity
1	43.01653.00	1	18	15.00349.10	1
2	43.01652.01	1	19	603.10030.86	4
3	43.01651.01	1	20	105.10000.66	4
4	15.00315.00	3	21	15.00351.00	1
5	908.08000.00	3	22	15.00348.01	1
6	01.01205.00	6	23	15.00357.00	2
7	105.08000.66	6	24	15.00356.00	2
8	603.08015.86	2	25	15.00355.00	4
9	105.08000.66	2	26	00.02803.00	1
10	43.01628.00	1	27	107.14000.10	2
11	43.01614.00	1	28	10.00921.00	1
12	43.01661.00	1	29	43.01616.00	1
13	43.01626.01	1	30	43.01654.00	1
14	08.00113.00	9	31	43.01656.00	1
15	105.12000.66	15	32	904.23000.00	1
16	701.12000.86	15	33	43.01355.00	1
17	601.08015.86	3	34	105.08000.66	1

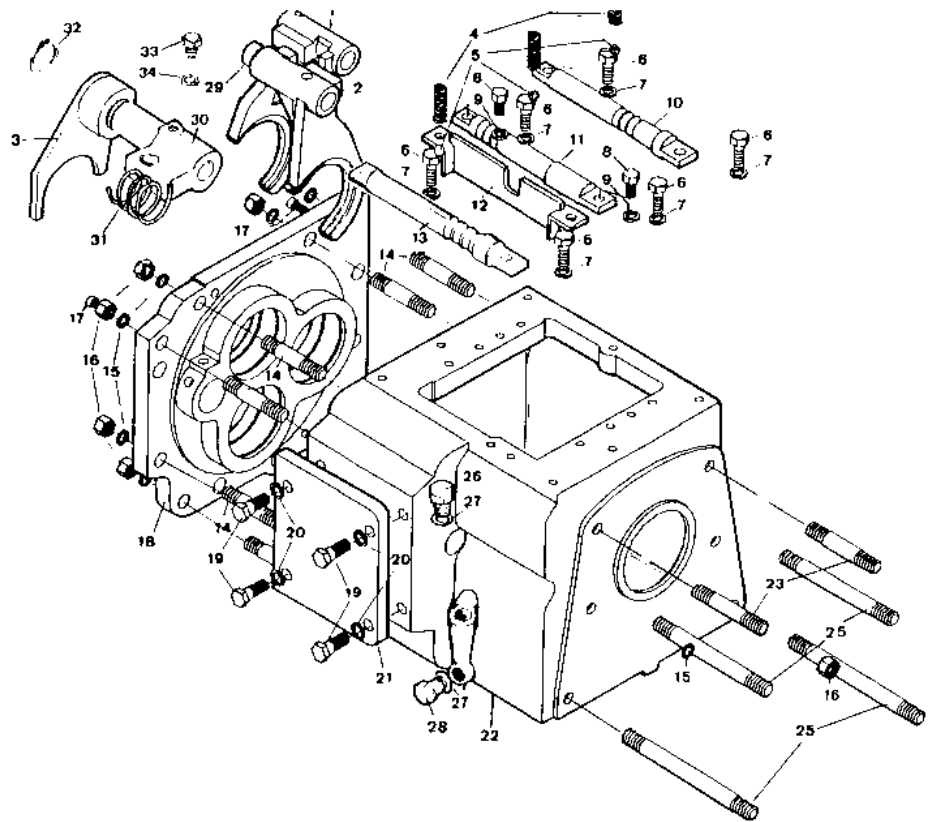

Transmisión

Transmission

Cambio velocidades
Speed gear

(CV25)

Fig. N° Fig. N°	Referencia Part N°	Cantidad Quantity	Fig. N° Fig. N°	Referencia Part N°	Cantidad Quantity
1	15.00348.01	1	22	202.34075.50	1
2	43.01625.00	1	23	904.25000.00	2
3	201.18002.50	1	24	306.25017.00	1
4	43.01635.00	2	25	43.01634.01	6
5	308.22017.00	1	26	301.25017.00	2
6	43.01632.00	1	27	43.01643.01	1
7	43.01633.00	1	28	905.72000.00	2
8	937.20175.00	1	29	316.35023.00	1
9	306.20015.00	1	30	43.01637.02	1
10	905.52000.00	1	31	937.32002.00	1
11	43.01650.00	1	32	43.01645.00/01	var.
12	43.01615.00	1	33	43.01638.01	1
13	45.00354.00	1	34	43.01639.00	1
14	43.01631.00	1	35	43.01644.00/01	var.
15	612.06010.86	1	36	43.01640.00	1
16	45.00374.00	1	37	43.01642.00	1
17	43.01620.00	2	38	15.03584.00	var.
18	904.30000.00	1	39	202.40010.50	1
19	905.62000.00	7	40	15.00344.00	1
20	301.30016.00	1	41	104.08000.66	1
21	43.01610.01	1	42	937.25002.00	1

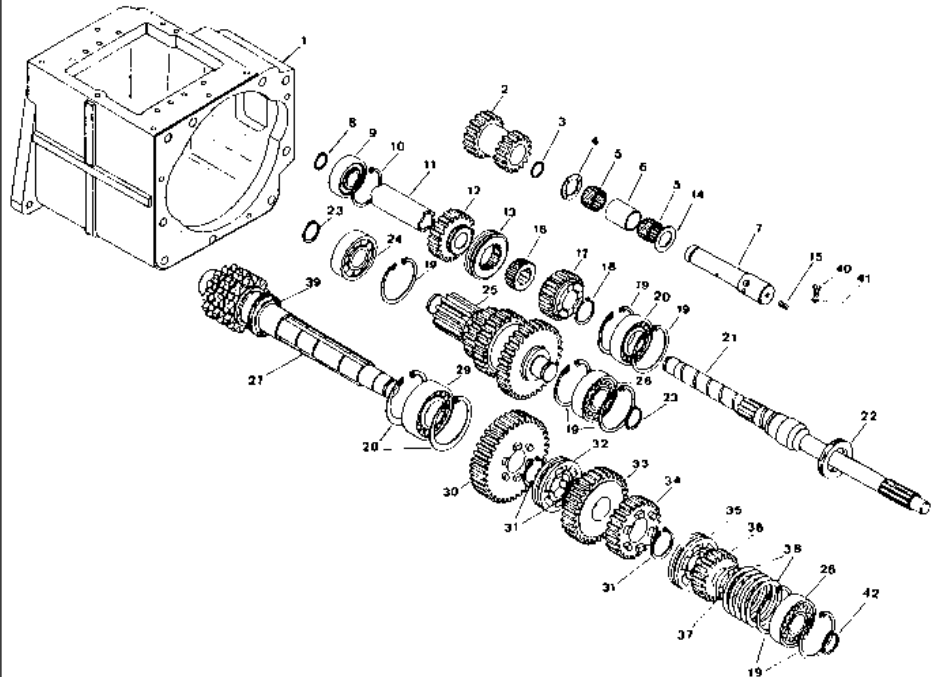



Transmisión

Transmission

Caja reductora
Reductor box

(CV25)

Fig. N° Fig. N°	Referencia Part N°	Cantidad Quantity	Fig. N° Fig. N°	Referencia Part N°	Cantidad Quantity
1	601.08015.86	8	15	15.00369.04	2
2	105.08000.66	8	16	904.35000.00	1
3	43.00380.01	4	17	15.00355.00	4
4	15.48110.00	2	18	15.00360.05	1
5	43.03790.01	2	19	00.02803.00	2
6	205.50010.00	2	20	15.00376.01	1
7	301.35021.00	2	21	15.00357.00	2
8	905.80000.00	2	22	43.01643.01	2
9	312.45019.00	2	23	15.03650.01	1
10	604.10030.00	2	24	15.00375.01	2
11	105.10000.66	13	25	80.01035.00	1
12	52.00365.00	1	26	201.11275.50	4
13	604.10080.86	4	27	603.10025.86	2
14	107.14000.10	4			

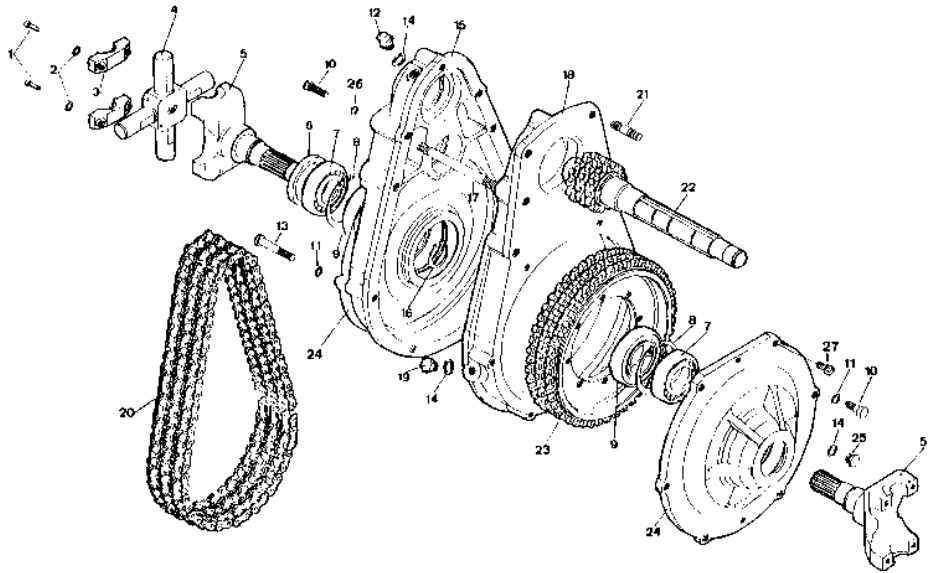

Transmisión

Transmission

Caja reductora
Reductor box

(CVH25)

Fig. N° Fig. N°	Referencia Part N°	Cantidad Quantity	Fig. N° Fig. N°	Referencia Part N°	Cantidad Quantity
1	52.01490.01	1	15	603.12050.86	2
2	604.12045.86	4	16	10.00921.00	1
3	105.12000.66	18	17	205.50010.50	2
4	43.60605.01	1	18	301.35021.00	2
5	43.00380.01	4	19	905.80000.00	2
6	601.08015.86	8	20	312.45019.00	2
7	105.08000.66	8	21	904.35000.00	2
8	15.48110.00	2	22	43.60604.00	1
9	43.60601.00	1	23	312.35017.00	1
10	43.03790.01	2	24	43.60602.00	1
11	52.00365.00	1	25	603.12035.86	7
12	107.14000.10	1	26	43.60603.00	1
13	301.40023.00	1	27	905.30000.00	4
14	01.00335.00	1	28	15.00554.00	10

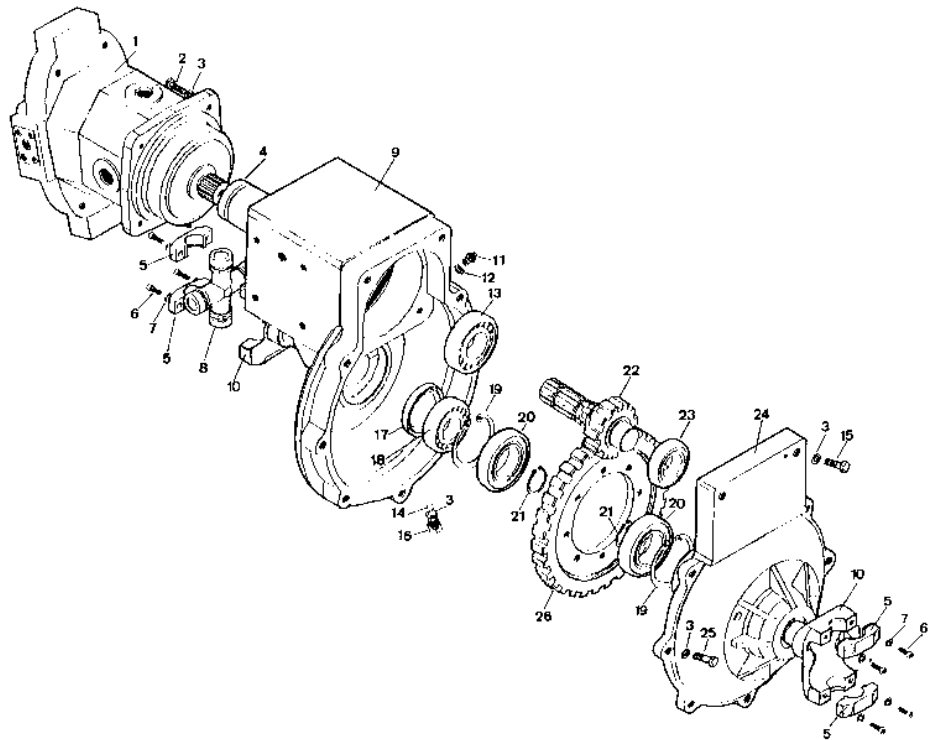



Transmisión

Transmission

Caja reductora completa
Reductor box all-out

(CVH25)

Fig. N° Fig. N°	Referencia Part N°	Cantidad Quantity	Fig. N° Fig. N°	Referencia Part N°	Cantidad Quantity
1	43.60607.00	1	8	43.60605.01	1
2	201.09024.50	2	9	908.07000.00	2
3	603.06010.96	1	10	201.35007.50	2
4	104.06000.66	1	11	105.12000.66	8
5	43.60852.00	1	12	08.00123.10	8
6	43.60606.00	1	13	701.12000.66	8
7	43.60608.00	2			

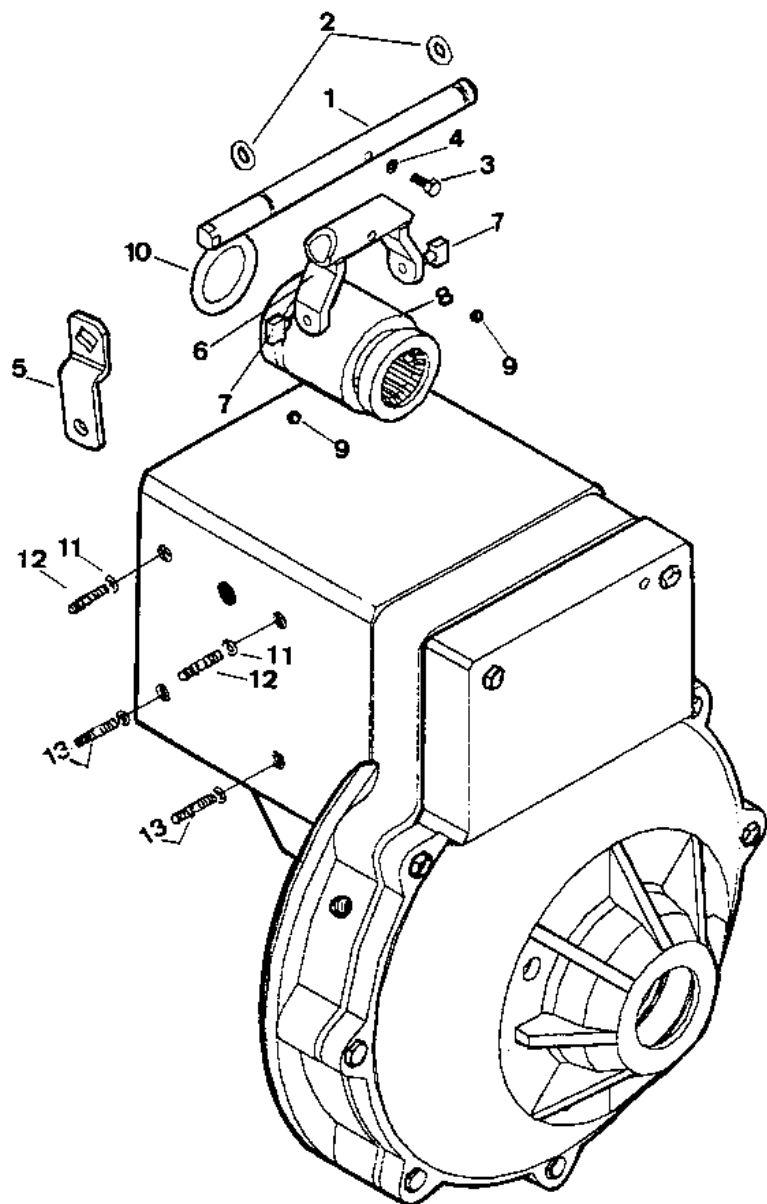

Transmisión

Transmission

Cambio velocidades
Speed gear controls

(CV25)

Fig. N° Fig. N°	Referencia Part N°	Cantidad Quantity	Fig. N° Fig. N°	Referencia Part N°	Cantidad Quantity
1	43.50307.10	1	18	901.08000.33	1
2	01.00325.01	1	19	01.00319.00	2
3	43.50343.00	1	20	43.01609.01	3
4	43.50349.00	2	21	201.32002.50	1
5	701.09000.86	2	22	43.00333.01	3
6	105.09000.66	2	23	43.00311.00	1
7	604.09040.86	2	24	603.0610.86	4
8	101.09000.66	2	25	105.06000.66	4
9	904.35000.00	2	26	52.00365.00	1
10	43.00330.00	var	27	108.14000.40	1
10	43.00330.01	var	28	43.00315.00	1
10	43.00330.02	var	29	601.08035.86	8
11	45.00338.00	1	30	105.08000.66	8
12	01.00325.00	1	31	43.00310.02	1
13	43.51606.00	1	32	43.51606.00	1
14	402.06030.00	2	33	59.00927.01	1
15	402.03030.00	2	34	28.00322.00	1
16	923.22025.00	2	35	45.04113.00	1
17	43.50341.00	1			

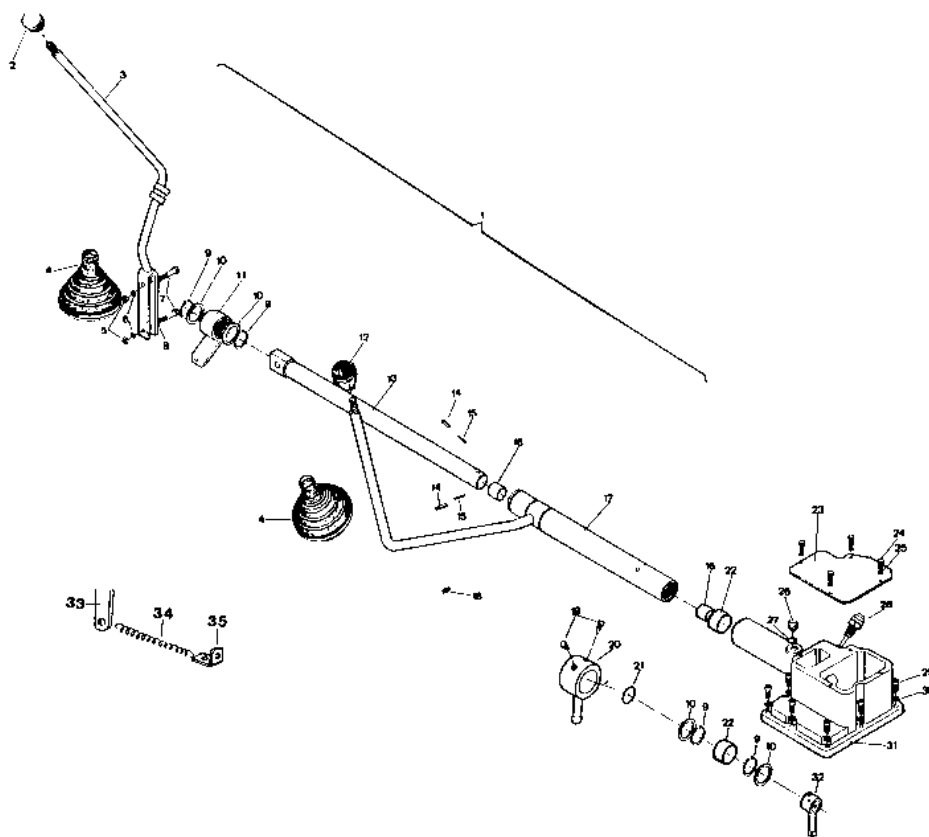



Transmisión

Transmission

Soporte transmisión
Transmission support

(CV25)

Fig. N° Fig. N°	Referencia Part N°	Cantidad Quantity	Fig. N° Fig. N°	Referencia Part N°	Cantidad Quantity
1	43.50033.00	1	6	15.00373.00	2
2	15.00113.00	4	7	604.10035.86	8
3	15.00374.00	2	8	105.10000.66	8
4	105.06000.66	2	9	701.10000.66	8
5	708.16000.66	2			

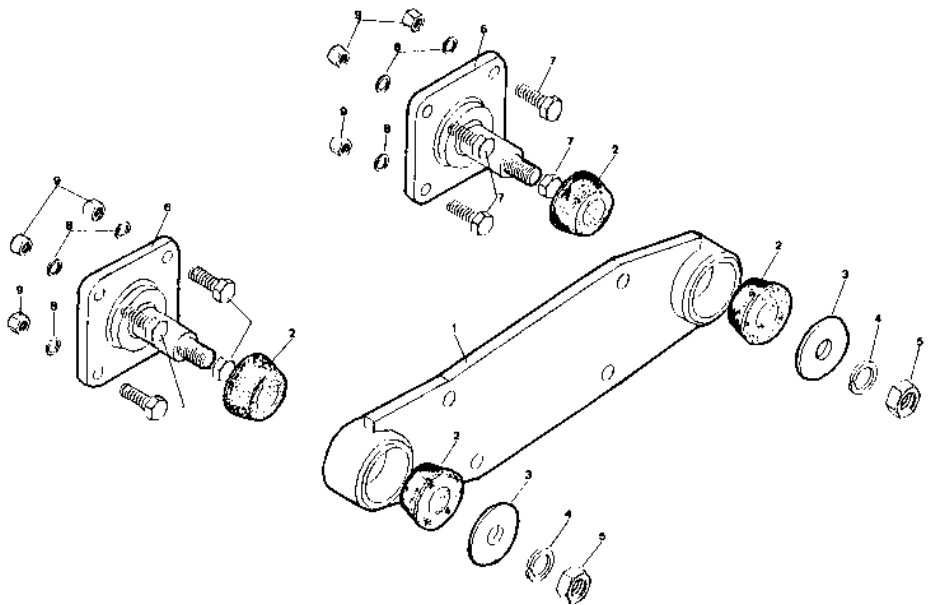

Chasis Chassis

Bastidor,
Protectores y Contrapesos
*Chassis, Protectors and
Counterweights*

(CV25)

Fig. N° Fig. N°	Referencia Part N°	Cantidad Quantity	Fig. N° Fig. N°	Referencia Part N°	Cantidad Quantity
1	43.50952.26	1	26	43.10733.00	1
2	604.20230.86	2	27	43.50774.00	1
3	15.00561.00	6	28	604.10030.86	10
4	701.20000.66	6	29	603.10020.86	8
5	604.20130.86	4	31	43.50770.00	1
6	105.20000.66	6	32	43.51430.00	1
7	43.50776.01	1	33	604.10025.86	2
8	605.10030.66	2	34	43.50800.03	(1)
9	105.10000.66	22	35	43.51540.00	1
10	101.10000.66	26	36	43.51543.00	1
11	701.10000.66	16	37	58.00796.00	1
12	603.08015.86	4	38	43.50819.00	1
13	105.08000.66	10	39	43.50860.10	1
14	101.08000.66	10	40	43.50860.11	1
15	43.50860.13	1	41	604.12070.80	2
16	603.08020.86	6	42	604.12080.80	2
17	43.50772.00	1	43	105.12000.66	4
18	43.50779.00	1	44	43.50725.00	1
19	43.50511.00	2	45	630.06015.86	4
20	43.50512.02	1	46	43.50241.00	2
21	43.50512.01	1	47	101.06000.66	4
22	43.50778.01	1	48	105.06000.66	4
23	43.50781.02	1	49	701.06000.66	4
24	43.10734.00	2	50	43.50242.00	2
25	43.10732.00	1	51	43.50815.01	1

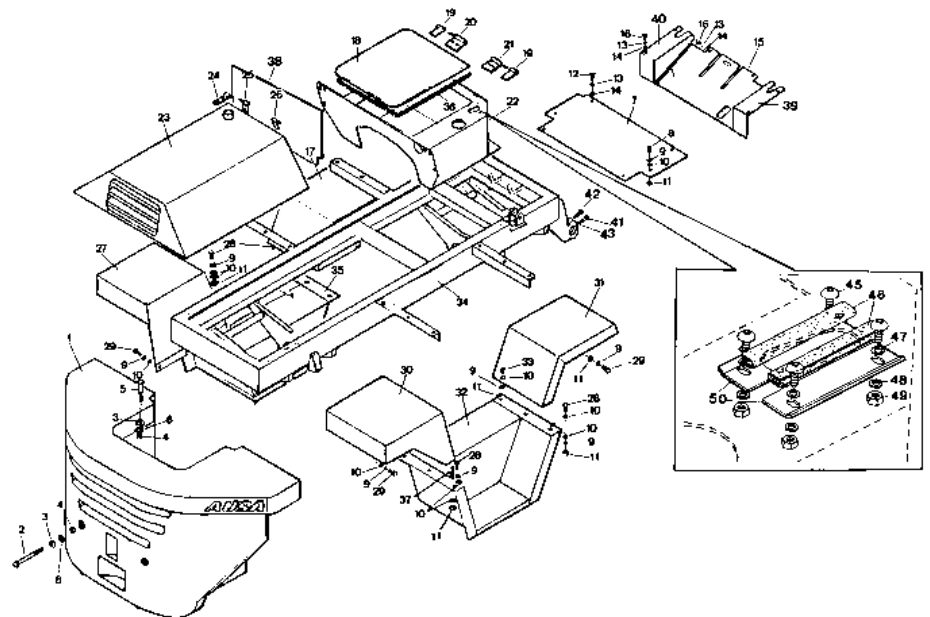



Chasis Chassis

Bastidor,
Protectores y Contrapesos
Chassis, Protectors and
Counterweights

(CVH25)

Fig. N° Fig. N°	Referencia Part N°	Cantidad Quantity	Fig. N° Fig. N°	Referencia Part N°	Cantidad Quantity
1	43.50952.26	1	23	43.50781.04	1
2	604.20230.86	2	24	43.10734.00	2
3	15.00561.00	6	25	43.10732.00	1
4	701.20250.66	6	26	43.10733.00	1
5	604.20130.86	4	27	43.50774.00	1
6	105.20000.66	6	28	604.10030.86	10
7	43.50776.01	1	29	603.10030.86	8
8	605.10024.66	2	30	43.50775.00	1
9	105.10000.66	22	31	43.50770.00	1
10	101.10000.66	26	32	43.61430.01	1
11	701.10000.66	16	33	604.10025.86	2
12	603.08015.86	4	34	43.60800.01	(1)
13	105.08000.66	10	35	43.51540.00	1
14	101.08000.66	10	36	43.61543.00	1
15	43.50860.12	1	37	43.50860.10	1
16	603.08020.86	6	38	43.50860.11	1
17	43.50772.00	1	39	604.12060.80	2
18	43.60779.00	1	40	604.12070.80	2
19	43.50511.00	2	41	105.12000.66	4
20	54.01121.00	1	42	43.50819.00	1
21	58.00796.00	1	43	43.60828.00	1
22	43.60778.02	1	44	43.50815.01	1

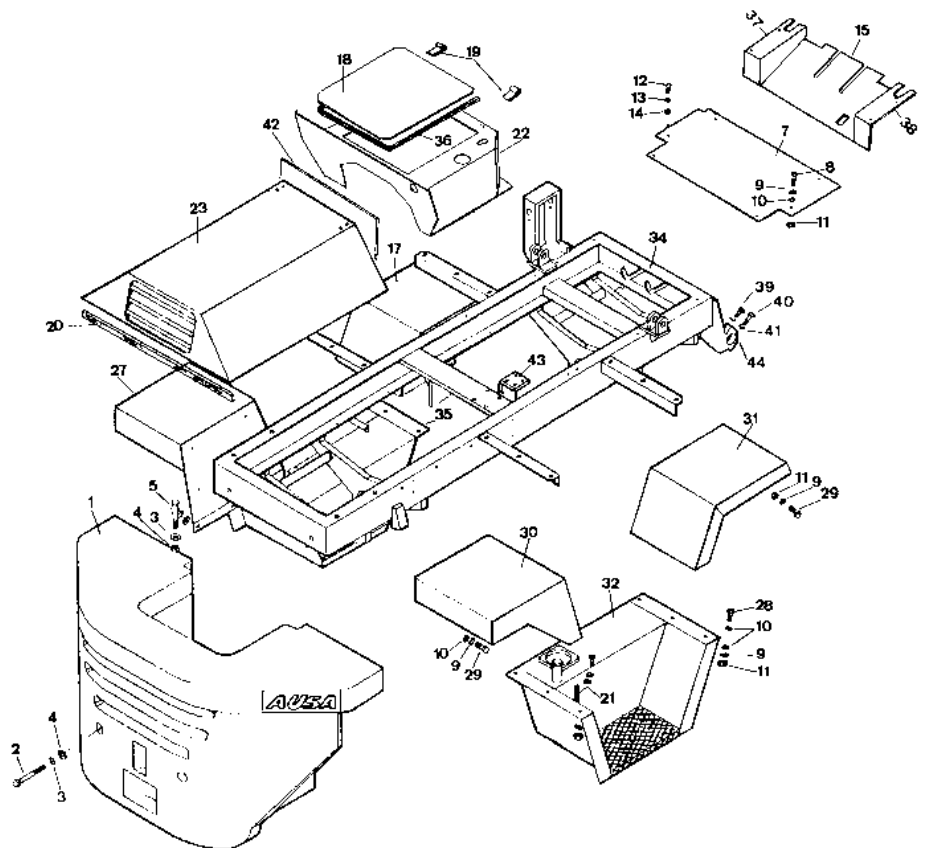

Accionamiento
Freno
Operation brake

Freno de pie
Footbrake

(CV25)

Fig. N° Fig. N°	Referencia Part N°	Cantidad Quantity	Fig. N° Fig. N°	Referencia Part N°	Cantidad Quantity
1	43.00751.01	1	19	105.10000.66	3
2	701.05000.86	2	20	711.10000.66	3
3	105.05000.66	2	21	43.50751.02	1
4	603.05015.86	3	22	43.00750.05	1
5	912.08000.66	1	23	912.09000.66	1
6	43.50740.01	1	24	55.00760.00	1
7	923.18030.00	2	25	28.00341.00	2
8	01.00223.01	1	26	55.00759.00	1
9	45.00520.00	1	27	28.00341.00	4
10	721.12000.66	1	28	55.00758.00	1
11	901.08000.33	1	29	43.01520.00	1
12	01.00514.01	1	30	55.00757.20	2
13	401.02020.60	1	31	55.20750.00	1
14	01.00564.01	1	32	43.07771.00	2
15	01.01304.00	1	33	931.05370.00	2
16	43.00576.11	1	34	43.51766.01	1
17	604.10030.86	3	35	55.20758.00	1
18	55.00770.30	(1)	36	43.07310.01	1

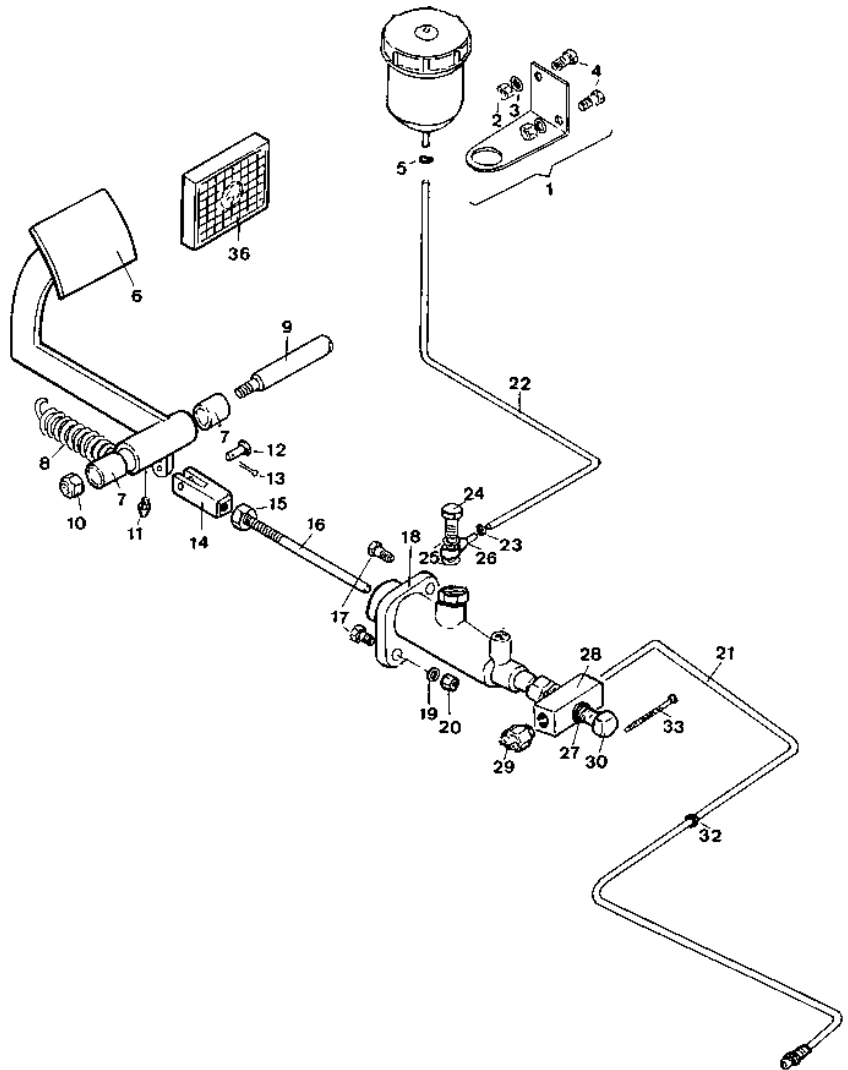



Accionamiento Freno *Operation brake*

Freno de pie
Footbrake

(CVH25)

Fig. N° Fig. N°	Referencia Part N°	Cantidad Quantity	Fig. N° Fig. N°	Referencia Part N°	Cantidad Quantity
1	43.50740.01	1	19	55.00759.00	1
2	43.07310.01	1	20	43.60750.00	1
3	401.02020.60	1	21	46.07777.00	2
4	01.00223.01	1	22	904.16000.00	1
5	01.00564.01	1	23	46.01065.01	1
6	01.00514.01	1	24	43.50499.01	1
7	43.50418.00	1	25	54.07777.00	1
8	01.01304.00	1	26	604.06030.86	1
9	43.00746.00	1	27	105.06000.66	1
10	603.08025.86	1	28	43.50416.00	1
11	46.00747.20	(1)	29	43.50417.00	1
12	43.01521.00	1	30	43.07512.00	1
13	31.01064.00	1	31	43.00751.00	1
14	106.10000.20	4	32	701.05000.66	2
15	31.01065.00	1	33	105.05000.66	2
16	105.08000.66	2	34	603.05015.86	2
17	106.13000.20	2	35	620.10010.86	1
18	55.00760.00	1			

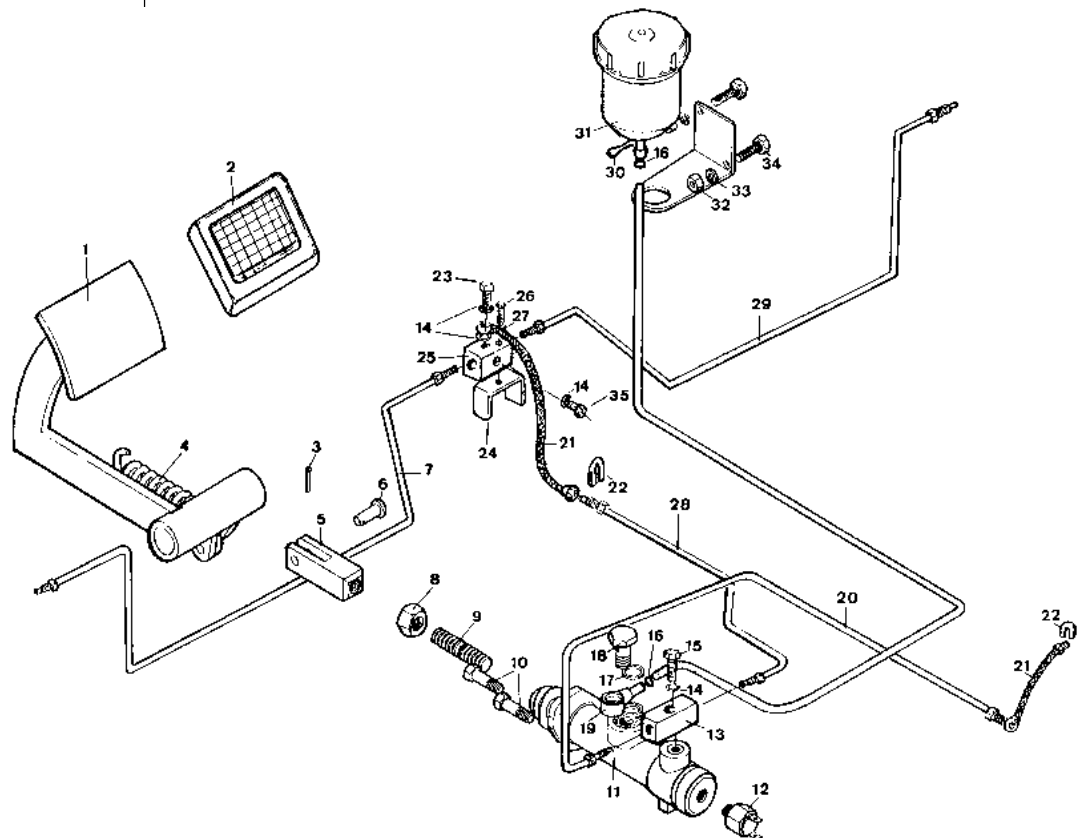

Accionamiento Freno *Operation brake*

Bomba freno de pie
Footbrake pump

(CV25)

Fig. N° Fig. N°	Referencia Part N°	Cantidad Quantity
1	55.00770.30	(1)
2	55.00770.03	1
3	55.00769.01	1

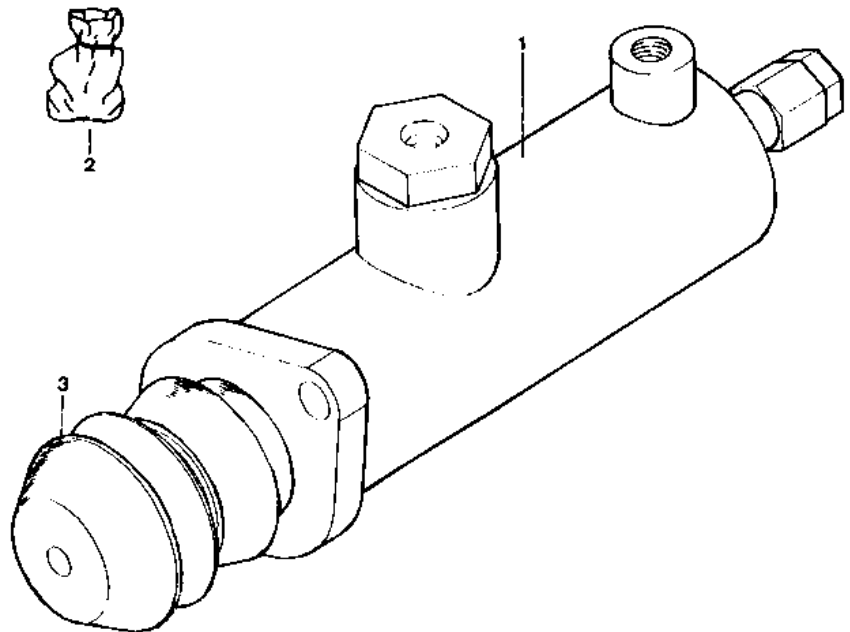



Accionamiento
Freno
Operation brake

Bomba freno de pie
Footbrake pump

(CVH25)

Fig. N° Fig. N°	Referencia Part N°	Cantidad Quantity
1	46.00747.20	(1)
2	43.00747.25	1
3	43.00747.34	1
4	15.07780.00	1
5	43.00747.90	var.

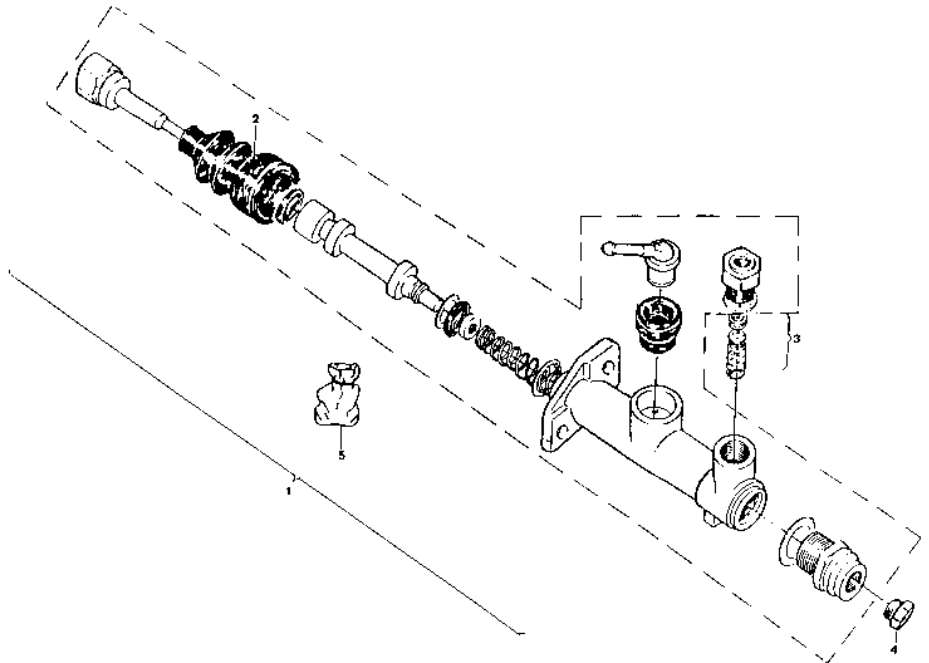

Accionamiento

Freno

Operation brake

Freno de estacionamiento
Handbrake

(CV25)

Fig. N° Fig. N°	Referencia Part N°	Cantidad Quantity	Fig. N° Fig. N°	Referencia Part N°	Cantidad Quantity
1	43.07550.00	1	6	01.00514.02	1
2	43.00755.01	1	7	401.02020.60	1
3	604.08040.86	4	8 *	43.50706.00	1
4	43.00758.00	4	8 **	44.00706.02	1
5	43.00755.11	1	9	603.08010.86	2

* (CV25)
** (CVH25)

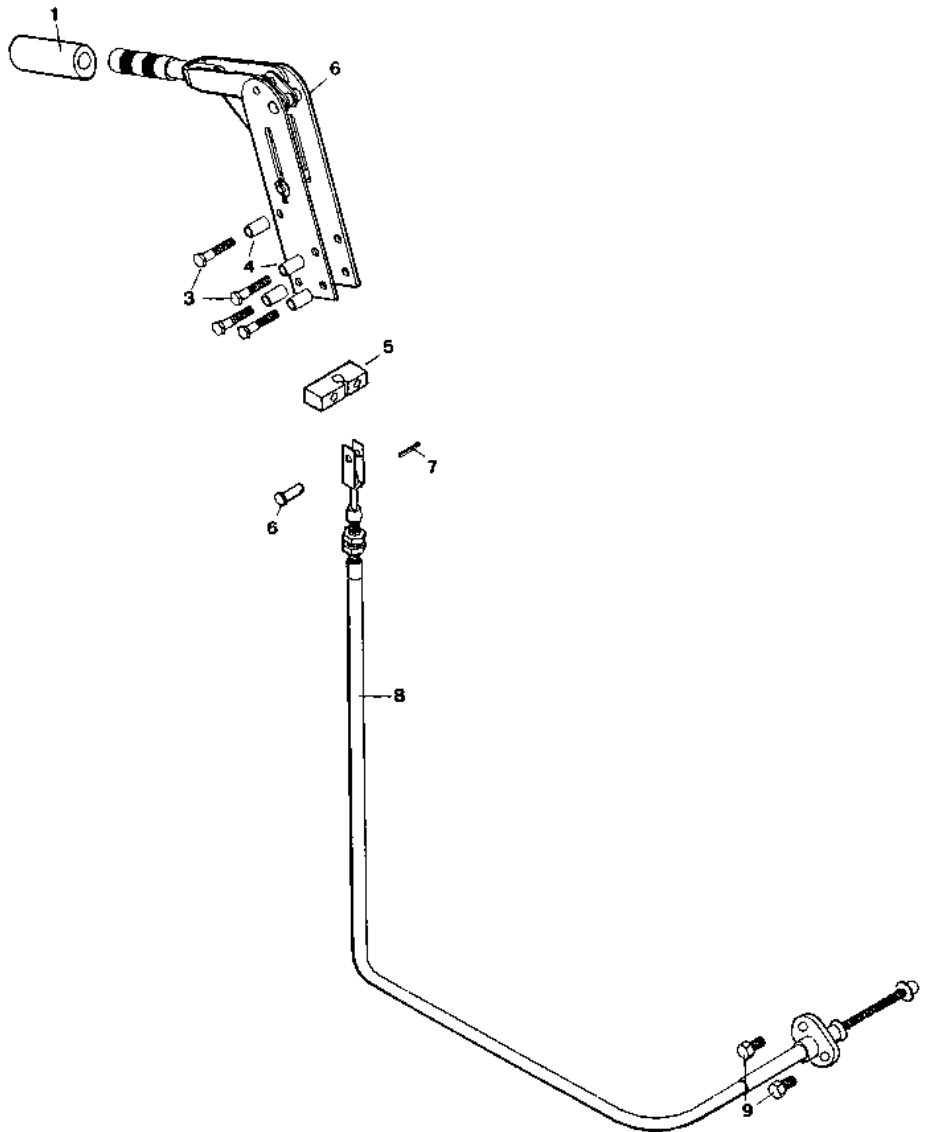



Dirección Steering

Dirección
Steering

Fig. N° Fig. N°	Referencia Part N°	Cantidad Quantity	Fig. N° Fig. N°	Referencia Part N°	Cantidad Quantity
1	15.01016.01	1	8 *	45.01002.00	1
2	00.00626.01	1	8 **	31.06130.00	1
3	15.10160.01	1	9 *	45.01003.00	1
4	105.16000.66	1	10 *	43.10680.02	1
5	101.16000.66	1	11	630.10025.96	4
6 *	51.00608.00	(1)	12	618.08025.86	4
6 **	43.00608.00	(1)	13 **	62.90620.01	1
7	09.10680.00	1	14 *	45.01005.00	1

* (CV25)
** (CVH25)

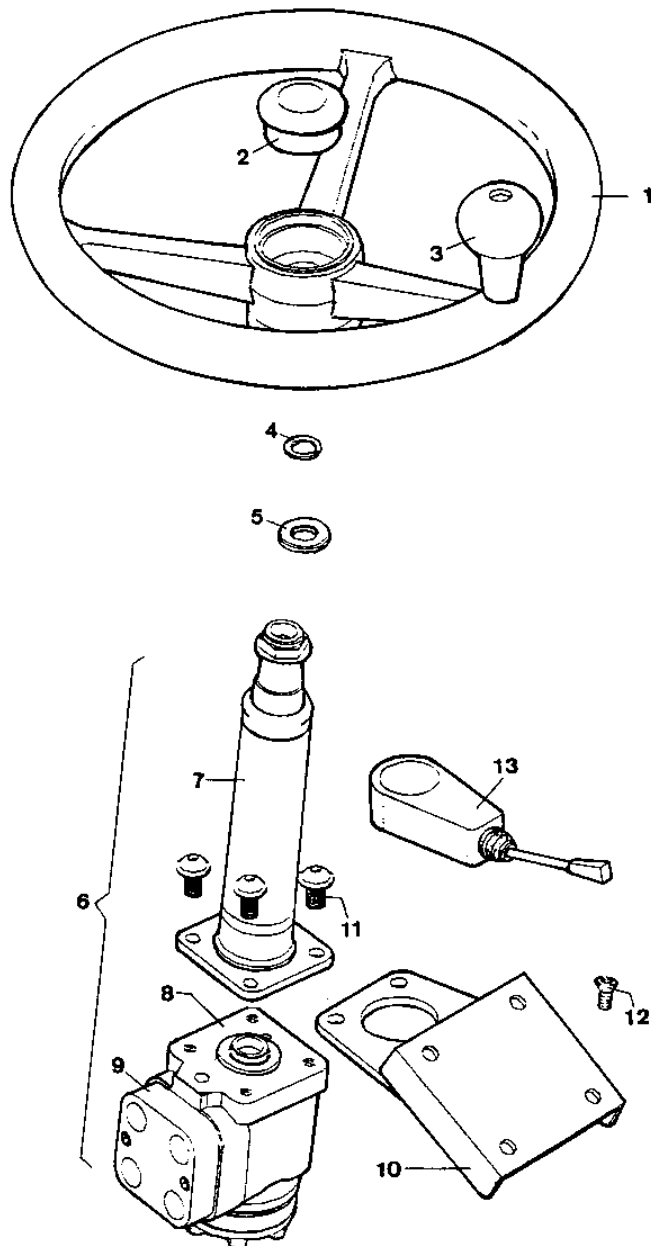

Dirección Steering

Soporte dirección
Steering column bracket

Fig. N° Fig. N°	Referencia Part N°	Cantidad Quantity
1	43.50870.00	1
2	43.50264.01	1
3	43.01359.50	1
4	43.50262.00	1

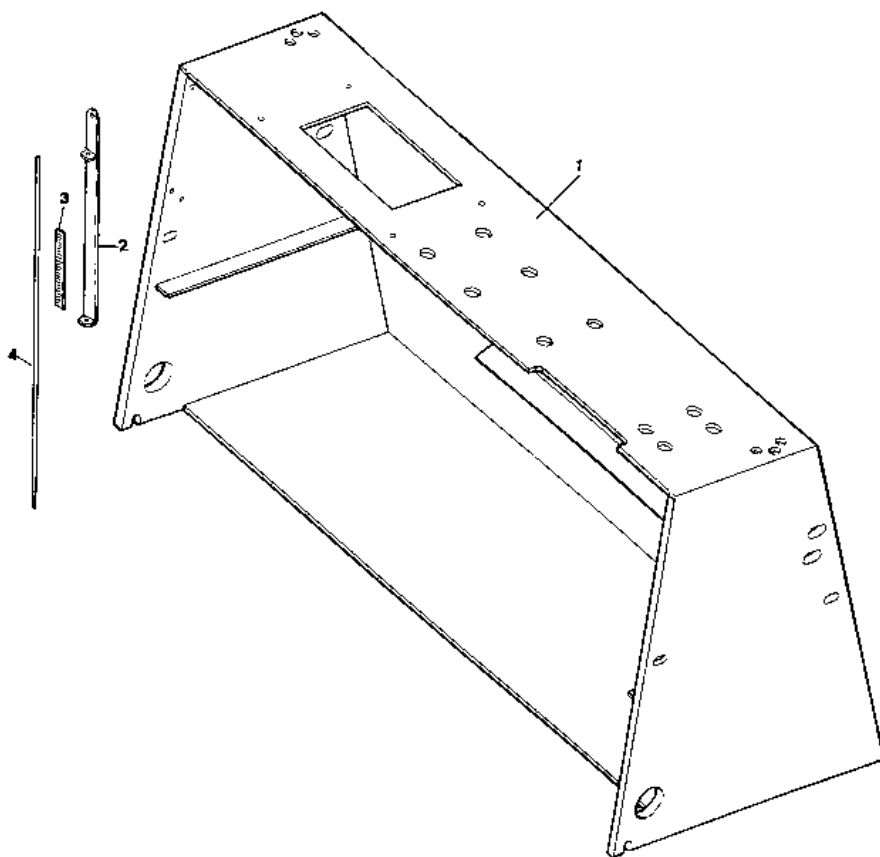



Dirección Steering

Cilindro dirección
Steering cylinder

Fig. N° Fig. N°	Referencia Part N°	Cantidad Quantity	Fig. N° Fig. N°	Referencia Part N°	Cantidad Quantity
1	43.01019.02	(2)	11 *	201.03335.50	2
2	43.01021.04	2	12	709.20000.66	2
3	43.01026.01	2	13	43.50621.00	2
4 *	229.02208.50	2	14	31.00622.00	4
5 *	201.01725.50	2	15	15.00832.00	4
6 *	228.02230.50	2	16	603.06015.86	8
7	43.01025.01	2	17	105.06000.66	8
8	708.16000.66	2	18	901.08000.33	2
9	43.01024.01	2	19 *	43.99019.01	(2)
10 *	207.04032.50	2			

* Se sirven en conjunto

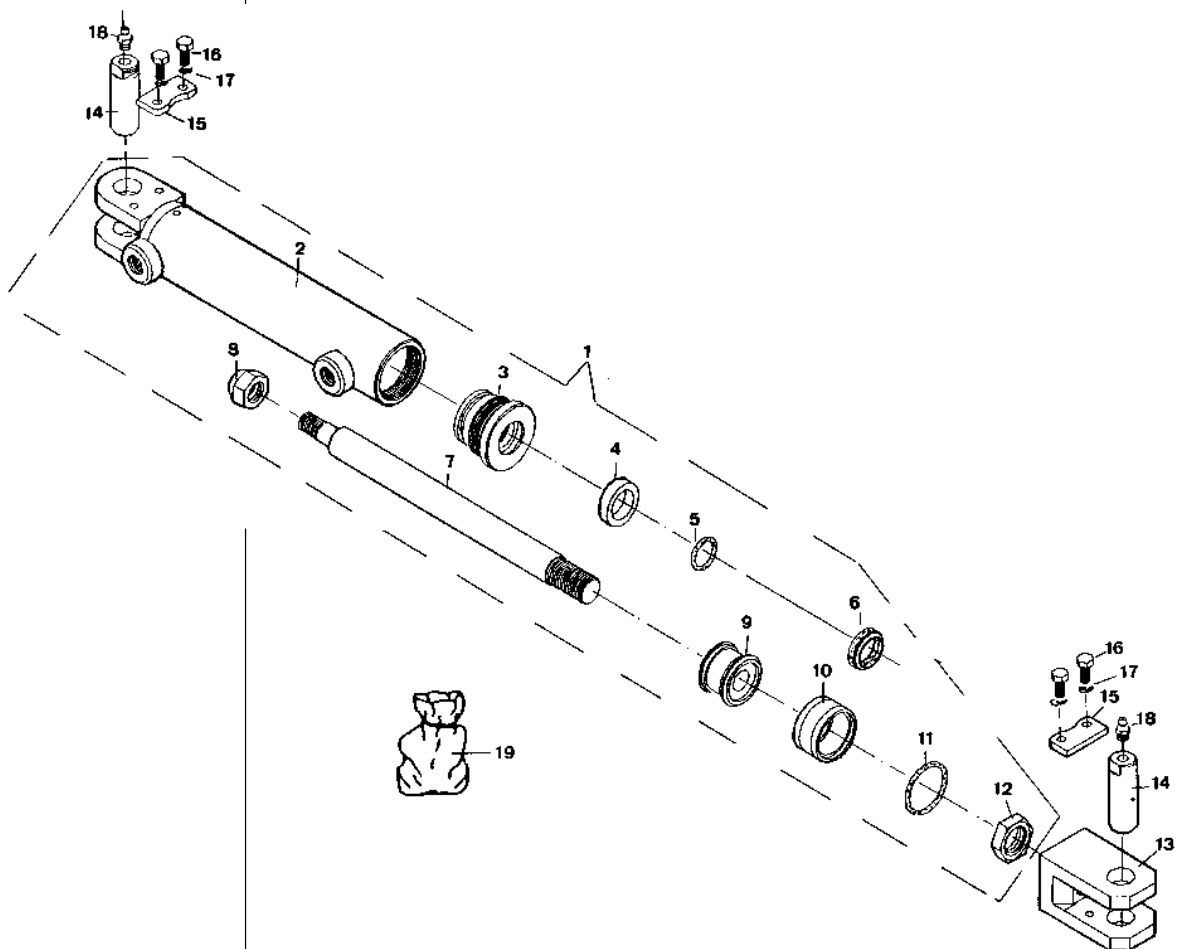

Ruedas Wheels

Ruedas
Wheels

Fig. N° Fig. N°	Referencia Part N°	Cantidad Quantity	Fig. N° Fig. N°	Referencia Part N°	Cantidad Quantity
Puente delantero y Puente trasero CV 25 Puente trasero CVH 25			Puente delantero CVH 25		
1 *	43.50903.10	(4)	1	43.00903.00	(2)
**		(2)	2	43.00913.01	1
2	43.00913.01	1	3	43.00911.00	1
3	43.50911.00	1	4	43.00912.00	1
	43.00912.00	1			

* (CV-25)
** (CVH-25)

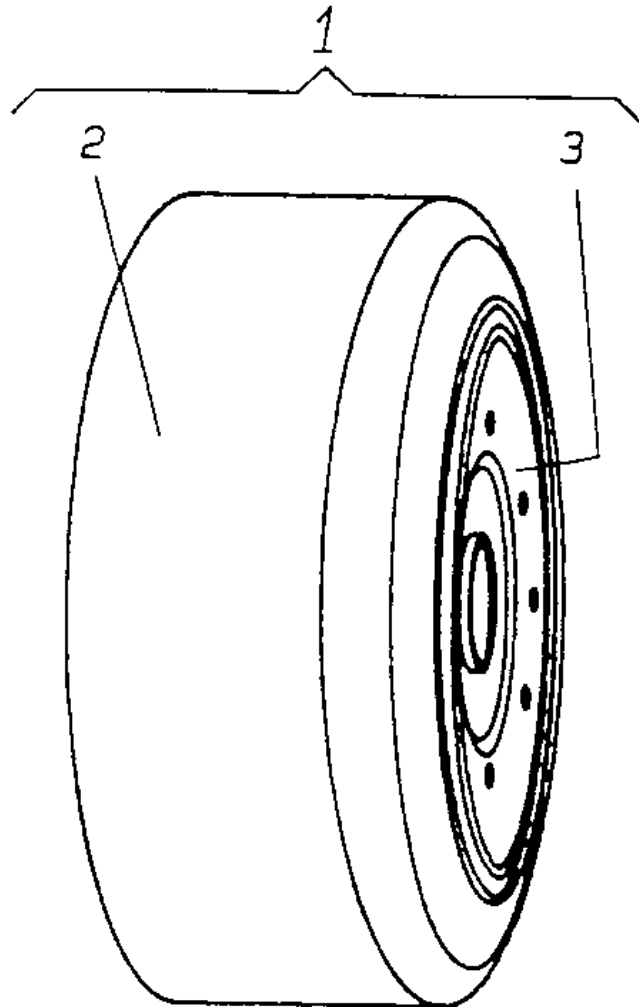



Carrocería

Body

Protector motor
Engine protector

(CV25)

Fig. N° Fig. N°	Referencia Part N°	Cantidad Quantity	Fig. N° Fig. N°	Referencia Part N°	Cantidad Quantity
1	43.50781.02	1	7	43.10233.00	1
2	43.51544.00	1	8	43.50235.00	1
3	43.10985.00	1	9	101.08000.66	1
4	711.08000.66	6	10	43.10234.00	1
5	105.08000.66	4	11	01.00036.02	1
6	603.08020.86	6			

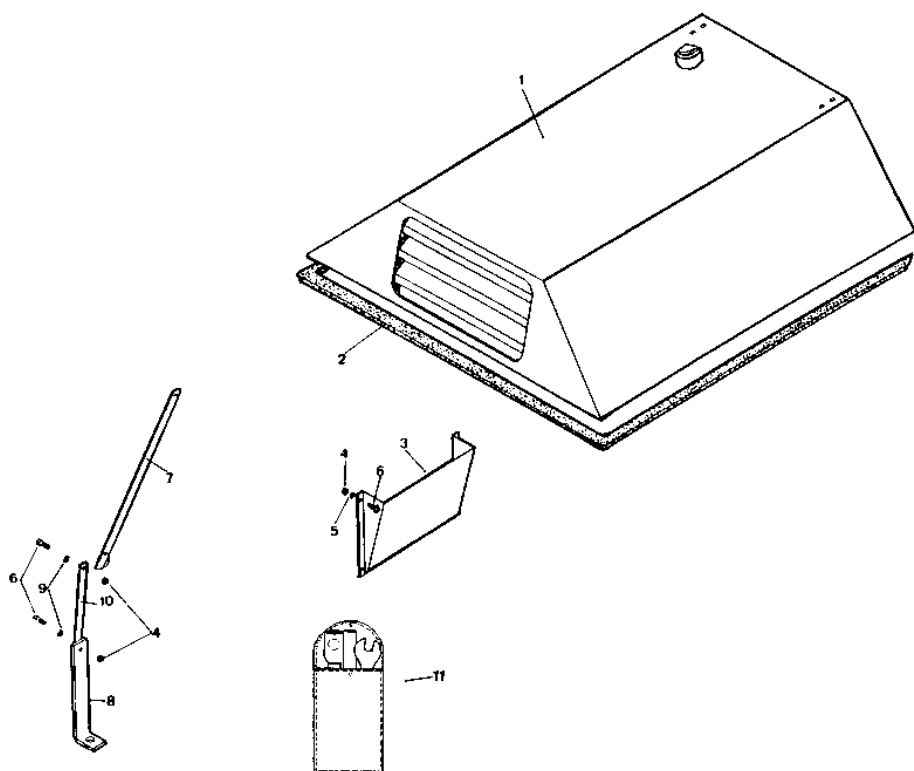

Carrocería

Body

Protector motor
Engine protector

(CVH25)

Fig. N° Fig. N°	Referencia Part N°	Cantidad Quantity	Fig. N° Fig. N°	Referencia Part N°	Cantidad Quantity
1	43.50781.04	1	9	603.08020.86	6
2	43.50781.91-85	1	10	101.09000.66	2
3	43.50781.92	1	11	43.10234.00	1
4	43.50781.93-86-87	3	12	43.50235.00	1
5	43.50781.94	1	13	43.10233.00	1
6	43.10985.00	1	14	43.51544.00	1
7	711.08000.66	6	15	01.00036.02	1
8	105.08000.66	4			

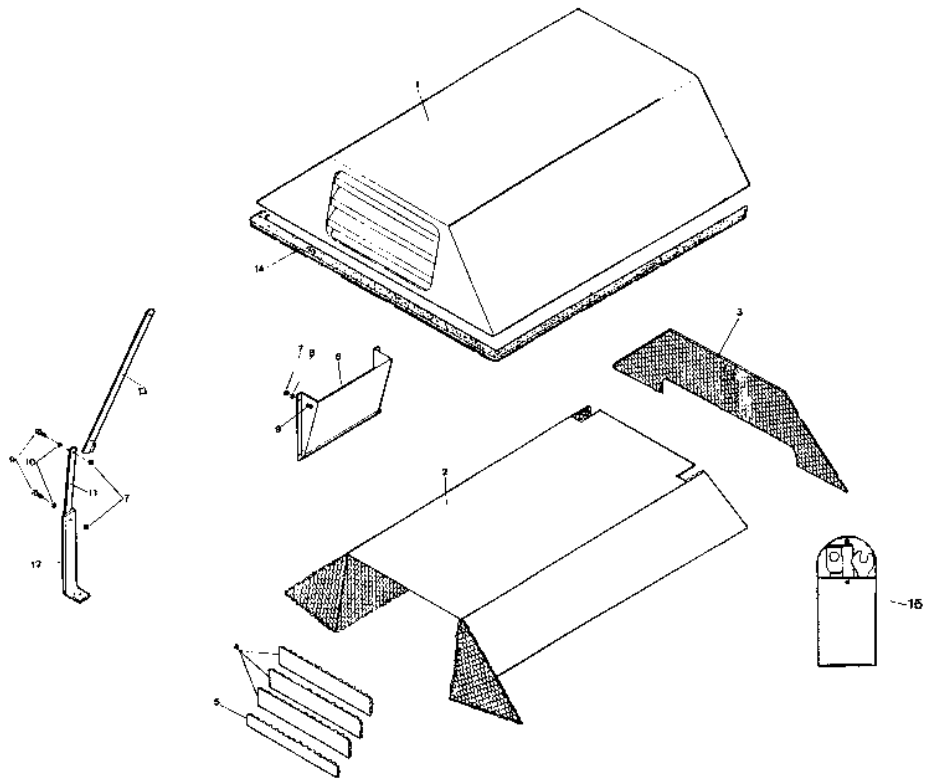



Carrocería Body

Techo protector conductor
Protector roof operator

Fig. N° Fig. N°	Referencia Part N°	Cantidad Quantity	Fig. N° Fig. N°	Referencia Part N°	Cantidad Quantity
1	43.50891.00	1	11	701.12000.66	4
2	604.12100.86	8	12 *	43.50951.00	1
3	105.12000.66	8	13 *	43.50949.00	1
4	43.50895.00	1	14	101.04000.66	2
5	43.50894.00	1	15	619.04010.86	2
6	43.50892.00	1	16 *	43.50952.00	(1)
7	43.50893.00	1	17	603.06015.86	3
8	105.10000.66	12	18	112.06000.66	3
9	603.10020.86	4	19	43.50981.29	1
10	603.12045.86	4			

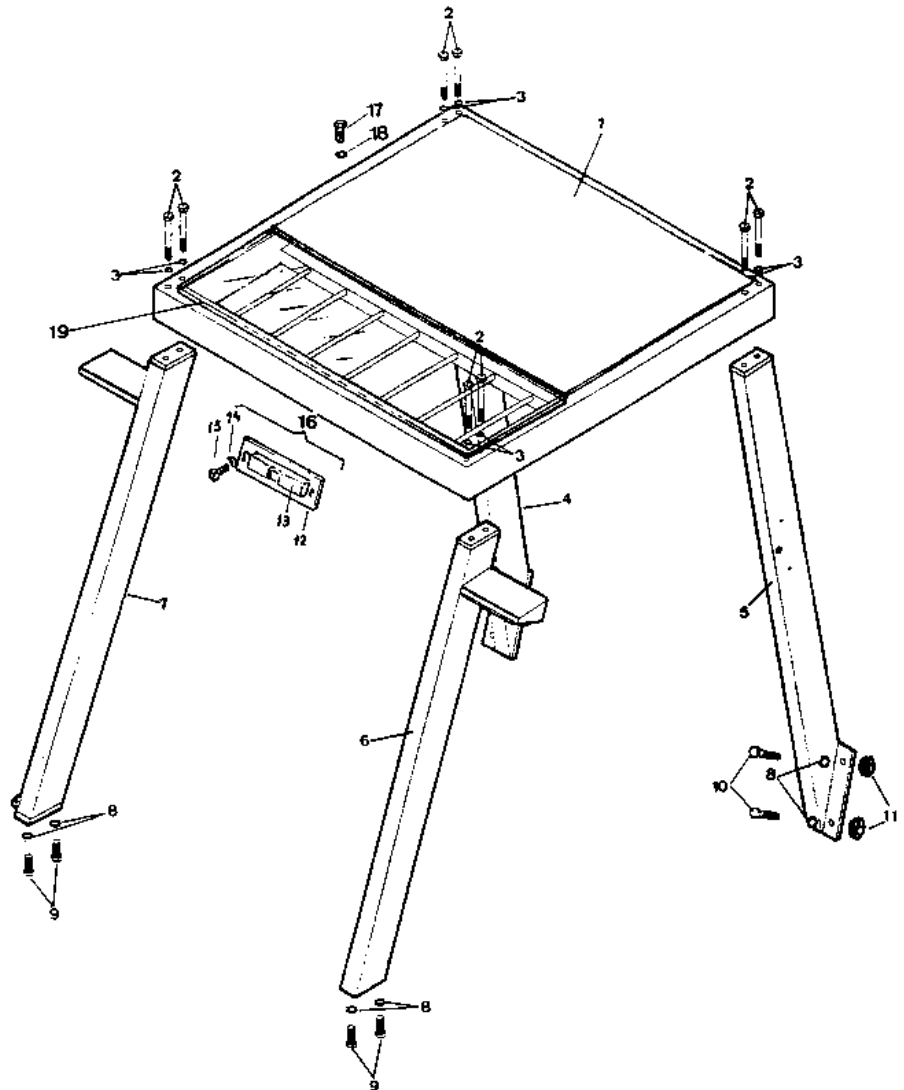

Carrocería

Body

Asiento
Seat

Fig. N° Fig. N°	Referencia Part N°	Cantidad Quantity
1	60.11938.00	1
2	630.10020.86	4
3	105.10000.66	4
4	701.10000.66	4

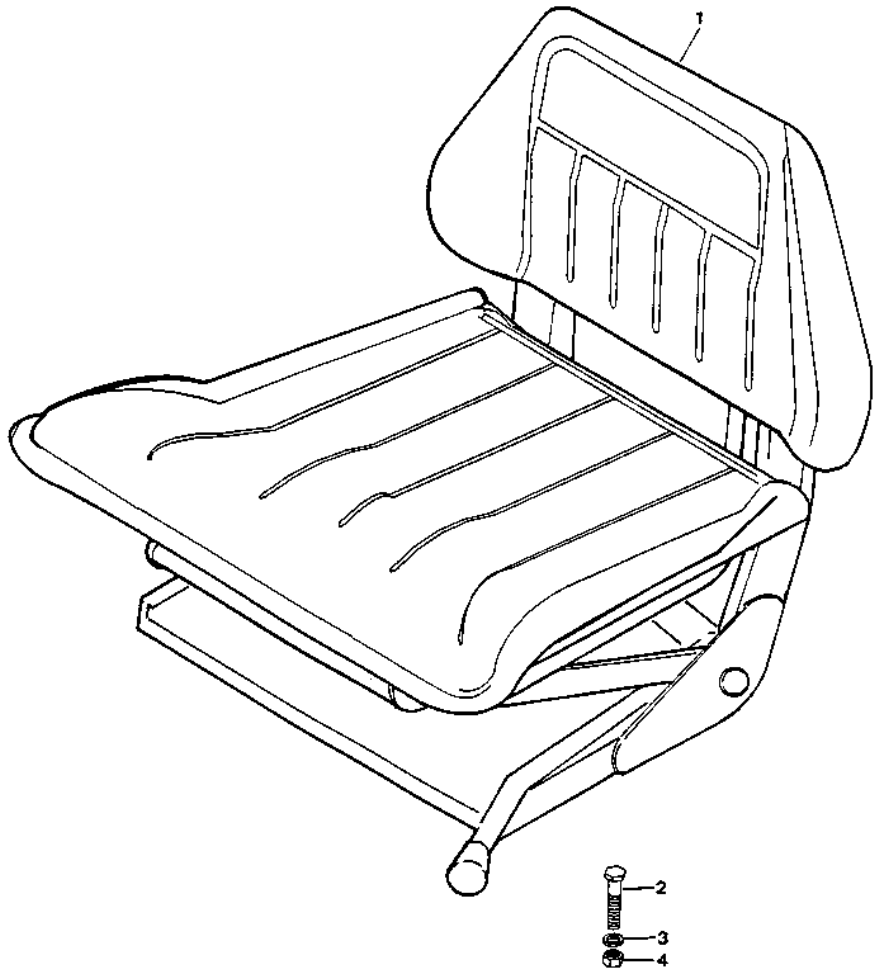



**Implementos
funcionamiento
máquina**

*Machine
operation
tools*

Nivelación lateral
Lateral levelling

Fig. N° Fig. N°	Referencia Part N°	Cantidad Quantity	Fig. N° Fig. N°	Referencia Part N°	Cantidad Quantity
1	603.12025.86	1	13 *	229.03610.50	1
2	105.12000.66	2	14 *	228.03606.50	1
3	43.50167.00	1	15	43.51157.01	1
4	43.11505.01	(1)	16	47.01167.00	1
4	43.51150.01	(1)	17	47.01160.00	2
5	43.51159.01	1	18	28.00341.00	4
6	720.27000.66	1	19	43.50174.00	2
7 *	207.63028.50	1	20	43.50175.00	2
8	42.20340.00	1	21	43.50171.01	1
9 *	208.02835.50	1	22	43.50173.00	1
10	42.20330.00	1	23	28.00340.00	1
11 *	201.58003.50	1	24 *	51.99140.01	(1)
12	901.08000.30	2	25	43.51150.00	(1)

* Solo se sirve el juego de juntas completo

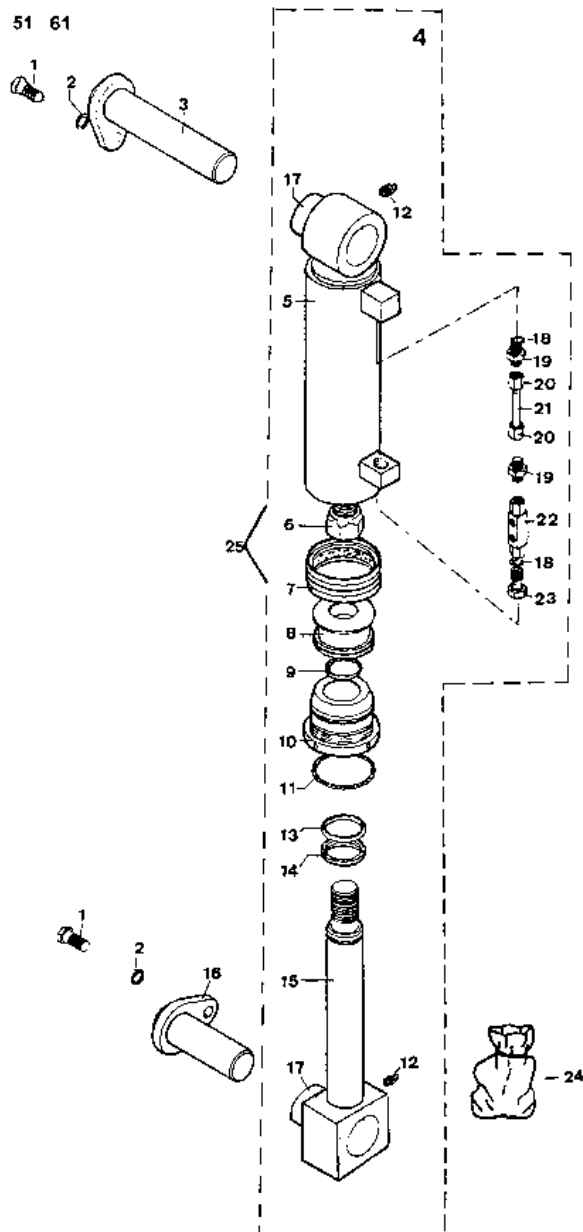

**Implementos
funcionamiento
máquina**

*Machine
operation
tools*

Fig. N° Fig. N°	Referencia Part N°	Cantidad Quantity
1	51.20100.00	1
1	51.20100.01	1
1	51.20100.02	1
1	51.20100.03	1
1	51.20100.04	1
1	51.20100.09	1
2	51.20200.00	1
2	51.20200.01	1
2	51.20200.02	1
2	51.20200.03	1
2	51.20200.04	1
2	51.20200.09	1

Fig. N° Fig. N°	Referencia Part N°	Cantidad Quantity
3	604.12050.86	1
4	105.12000.66	1
5	610.16040.96	4
6	51.01392.11-14	Var.
7	51.01341.10	4
8	51.01346.15	4
9	08.00527.00	2
10	901.08000.33	2
11	10.01318.00	2
12	105.12000.66	2
13	10.01317.00	2
14	10.09594.05	2

Mástil
Mast

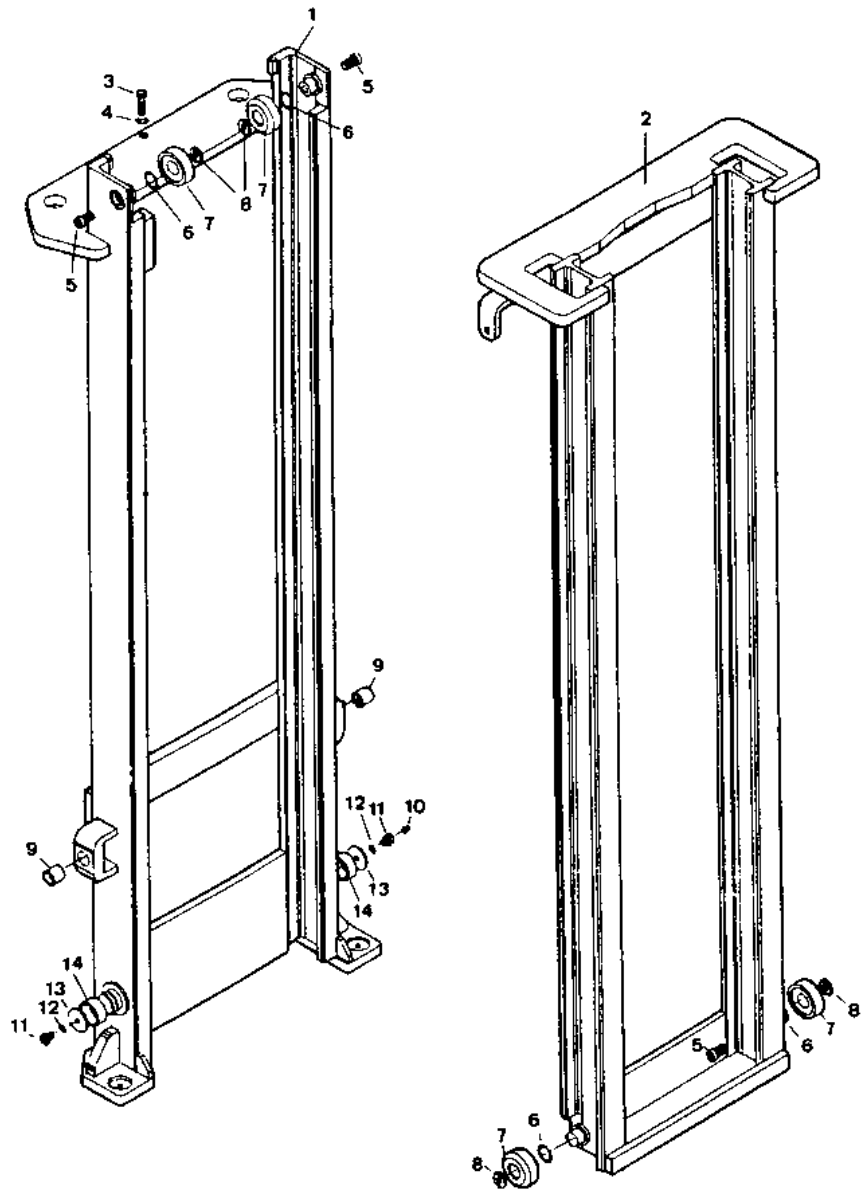

**Implementos
funcionamiento
máquina**

*Machine
operation
tools*

Montaje cadena
Chain mounting

Fig. N° Fig. N°	Referencia Part N°	Cantidad Quantity	Fig. N° Fig. N°	Referencia Part N°	Cantidad Quantity
1	51.40323.00	(1)	7	401.02020.60	8
1	51.30323.00	(1)	8	16.01328.00	4
2	105.10000.66	4	9	101.08000.66	8
3	601.10025.86	4	10	105.14000.00	2
4	45.20140.00	2	11	708.14000.86	2
5	48.20386.00	2	12	5120382.45	2
5	48.20386.09	2	13	708.14000.66	2
5	48.20386.05	2	14	710.14000.86	2
5	48.20386.07	2	15	45.20384.01	1
5	48.20386.08	2	15	45.20384.02	1
5	45.20386.00	2	16	105.12000.66	4
6	45.20388.00	2	17	45.20390.01	4

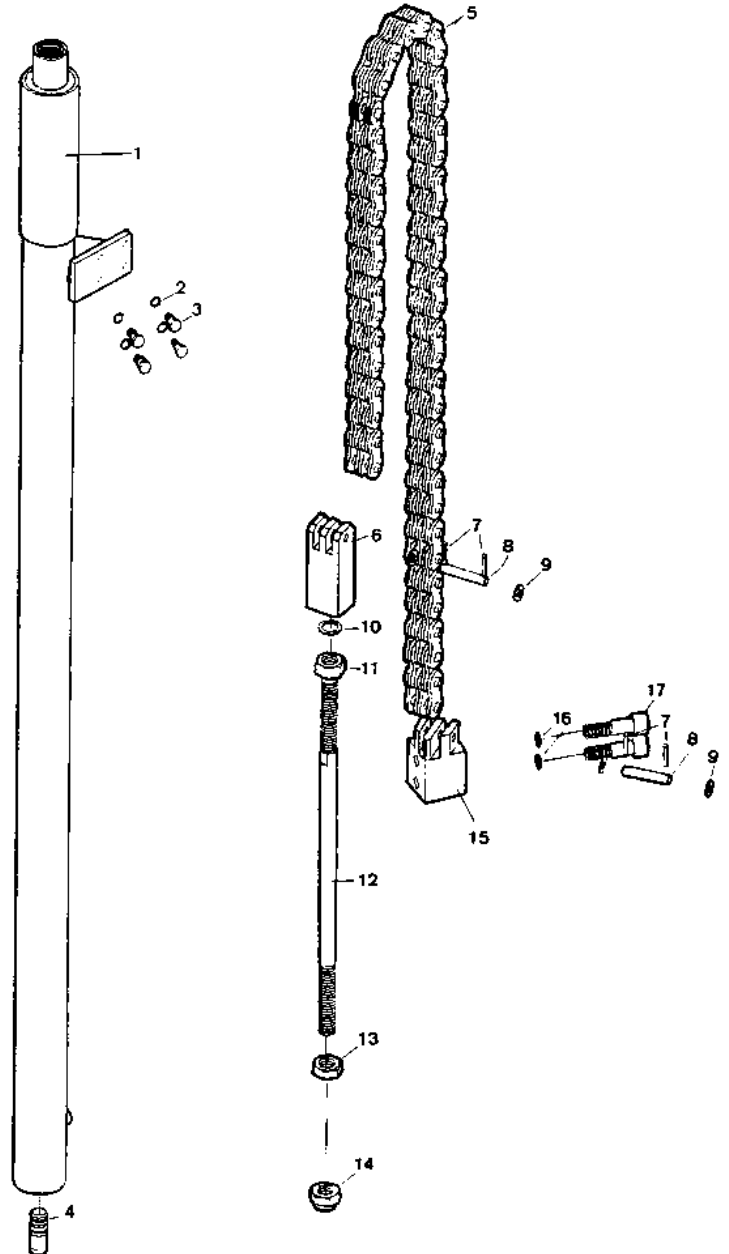



**Implementos
funcionamiento
máquina**

*Machine
operation
tools*

Cilindro elevación
Lifting ram

Fig. N° Fig. N°	Referencia Part N°	Cantidad Quantity	Fig. N° Fig. N°	Referencia Part N°	Cantidad Quantity
1	51.40323.00	(1)	2	51.20336.03	1
1	51.40323.01	(1)	2	51.20336.04	1
1	51.40323.02	(1)	2	51.20336.09	1
1	51.40323.03	(1)	3	51.30332.00	1
1	51.40323.04	(1)	3	51.20332.01	1
1	51.40323.09	(1)	3	51.20332.02	1
			3	51.20332.03	1
1	51.30323.00	(1)	3	51.20332.04	1
1	51.30322.01	(1)	3	51.20332.09	1
1	51.30322.02	(1)	4 *		1
1	51.30322.03	(1)	5	51.03631.01	1
1	51.30322.04	(1)	6	51.20360.01	1
1	51.30322.09	(1)	6	51.00372.00	1
			7 *		2
2	51.30334.10	1	8 *		2
2	51.20335.01	1	9 *	51.99130.00	(1)
2	51.20335.02	1	9 *	58.99100.10	(1)
2	51.20335.03	1	10	10.12360.00	1
2	51.20335.04	1	11	105.06000.20	1
2	51.20335.09	1			
				Para cilindros N/V	
2	51.30334.00	1	12	51.00573.00	1
2	51.20336.01	1	13	51.01572.00	2
2	51.20336.02	1	14	51.00572.00	1

*Solo se sirve el juego de juntas completo

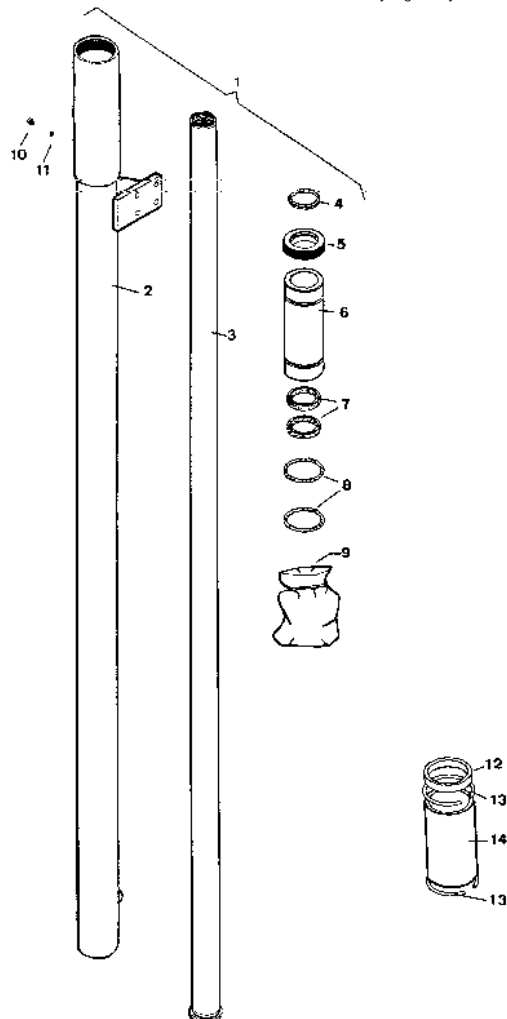

**Implementos
funcionamiento
máquina**

*Machine
operation
tools*

Placa portahorquillas
Portforks plate

Fig. N° Fig. N°	Referencia Part N°	Cantidad Quantity	Fig. N° Fig. N°	Referencia Part N°	Cantidad Quantity
1	51.20401.06	(1)	4	51.01342.14	Var.
1	51.20401.04	(1)	5	720.30000.66	4
1	51.20401.02	(1)	6	601.10025.86	4
1	51.20401.00	(1)	7	104.10000.66	4
1	51.20401.08	(1)	8	51.20431.00	2
			9	28.00340.00	4
2	51.01347.10	4	10	19.00530.11	1
3	51.01341.10	4	11	19.00720.00	2
4	51.01342.11	Var.	12	19.00530.10	1
4	51.01342.12	Var.	13	28.00341.00	8
4	51.01342.13	Var.			

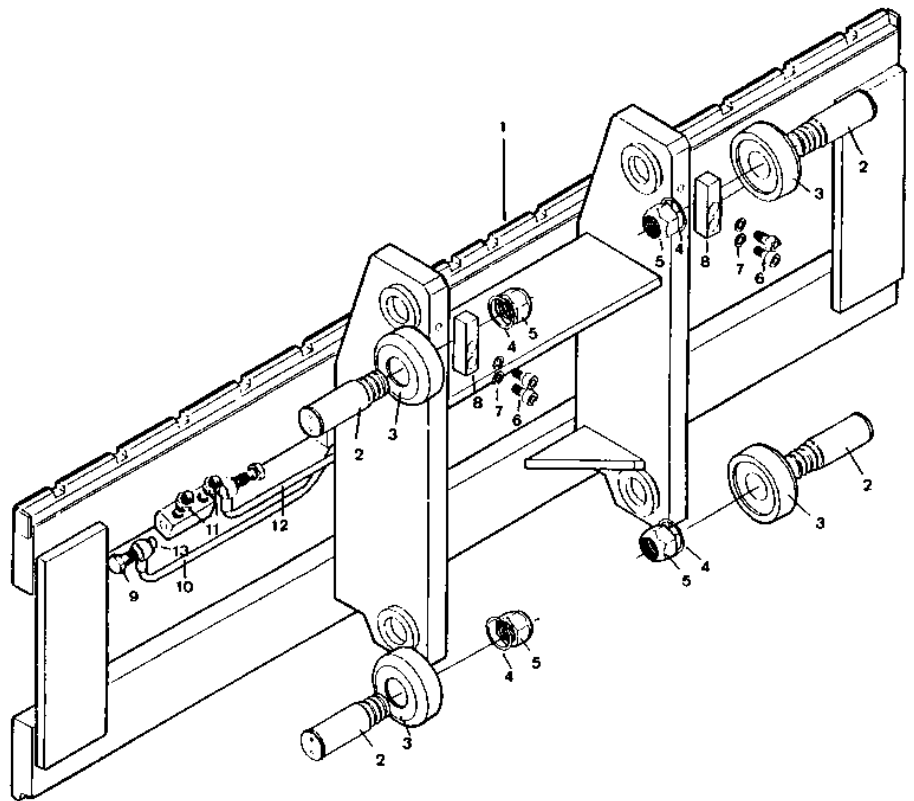



**Implementos
funcionamiento
máquina**

*Machine
operation
tools*

Horquillas
Forks

Fig. N° Fig. N°	Referencia Part N°	Cantidad Quantity
1	51.01305.01	2
2	43.91303.00	2
2	45.91303.00	2
3	16.01335.00	2
4	104.06000.00	2
5	16.01336.00	2

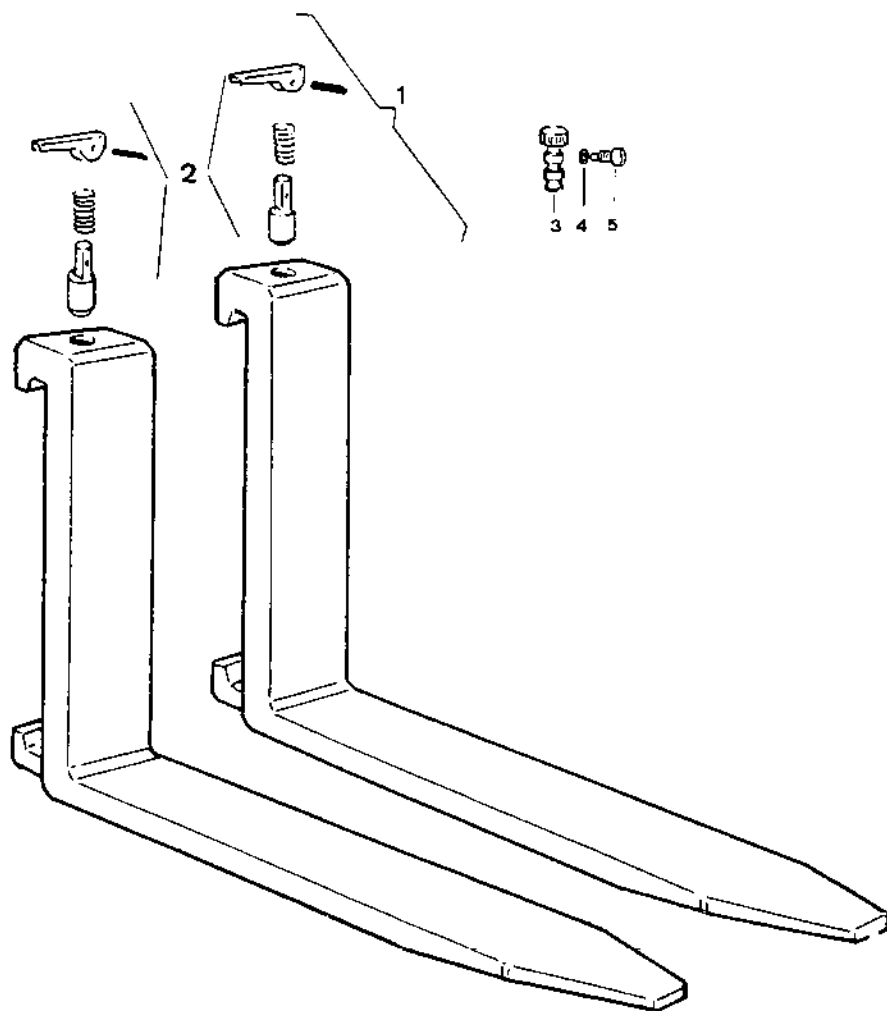

**Implementos
funcionamiento
máquina**

*Machine
operation
tools*

Desplazamiento lateral
Lateral displacement

Fig. N° Fig. N°	Referencia Part N°	Cantidad Quantity	Fig. N° Fig. N°	Referencia Part N°	Cantidad Quantity
1	51.20700.06	(1)	5	904.22000.00	4
1	51.20700.04	(1)	6	19.00301.00	2
1	51.20700.00	(1)	7	10.00131.00	1
1	51.20700.02	(1)	8	19.00304.00	2
2	19.00302.01	6	9	101.16000.66	4
3	28.00200.03	(1)	10	105.16000.66	4
4	19.00303.00	4	11	604.16040.86	4

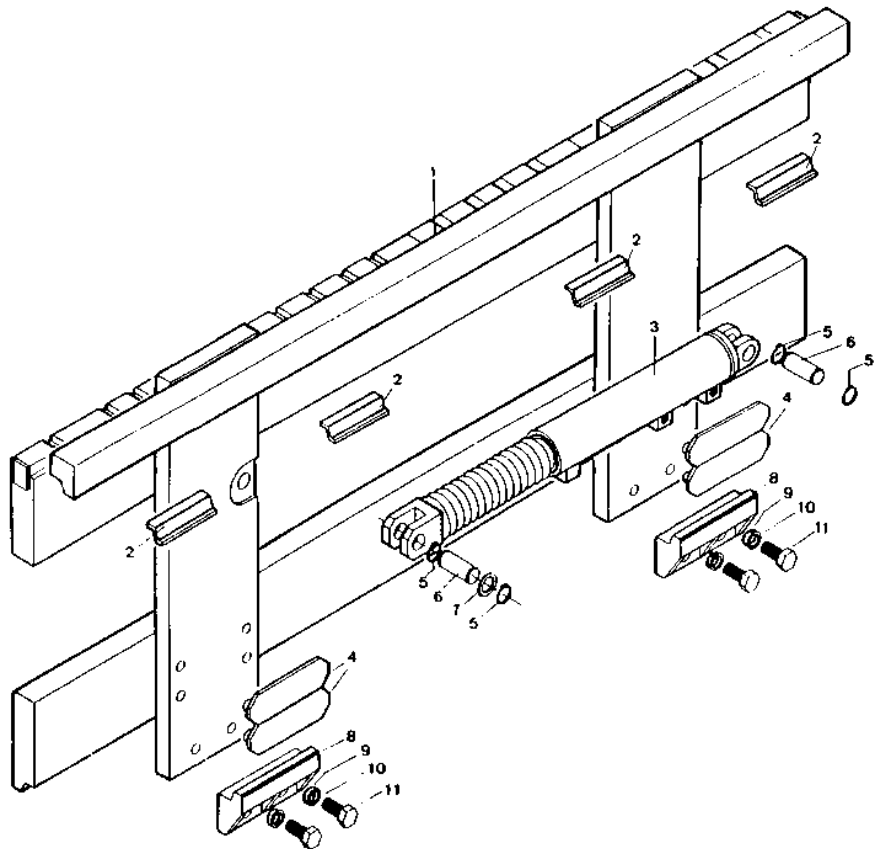

**Implementos
funcionamiento
máquina**

*Machine
operation
tools*

Accesorios tablero desplazable
Displacement panel accessories

Fig. N° Fig. N°	Referencia Part N°	Cantidad Quantity	Fig. N° Fig. N°	Referencia Part N°	Cantidad Quantity
1	28.00322.02	1	5	28.00318.10	1
2	43.50368.09	1	6	28.00319.10	1
2	45.01368.13	1	7	901.08000.33	2
2	43.50368.00	1	8	711.06000.66	2
2	43.50368.04	1	9	104.06000.66	1
2	43.50368.03	1	10	28.00345.01	1
2	43.50368.01	1	11	28.00345.02	1
3	701.14000.86	1	12	604.06045.86	2
4	43.01364.00	1			

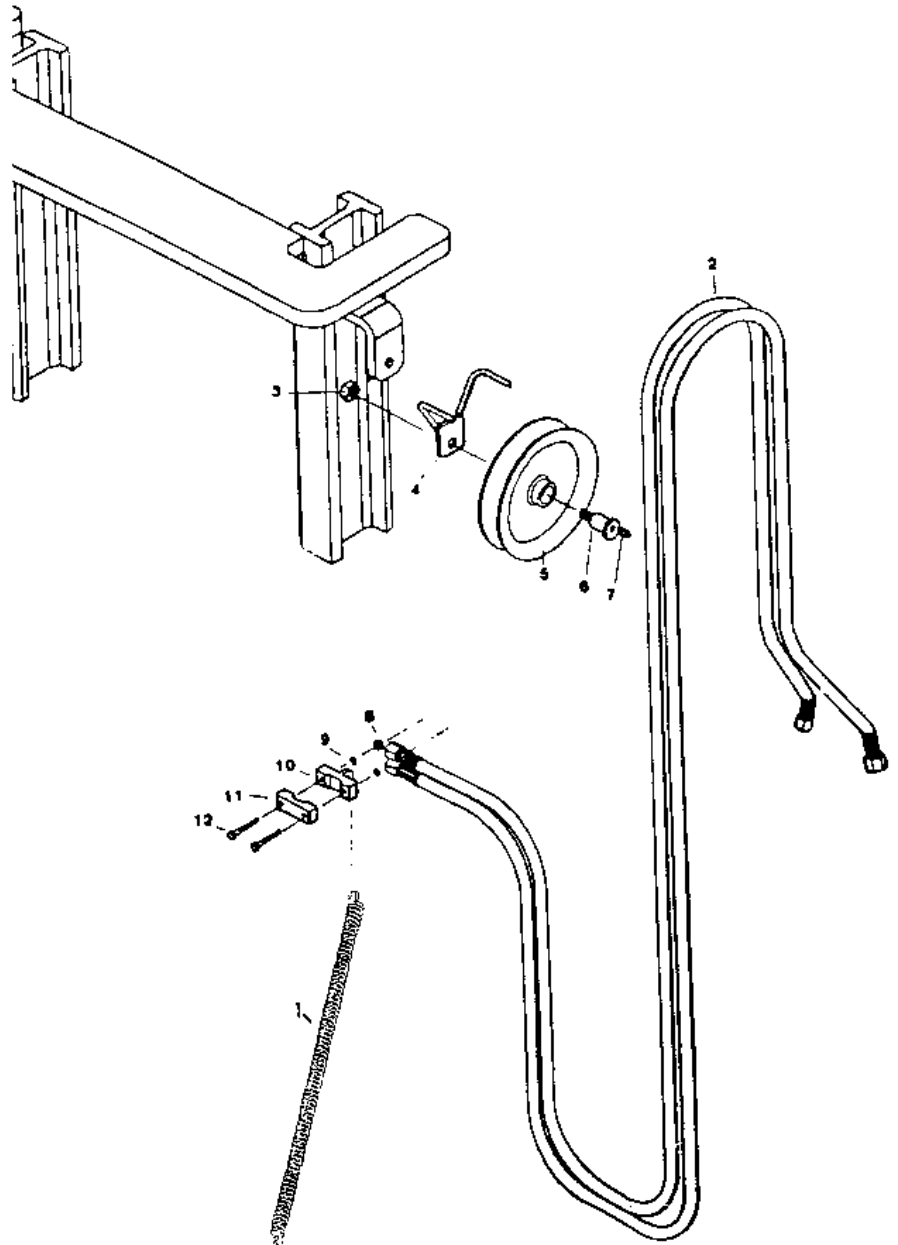



**Implementos
funcionamiento
máquina**

*Machine
operation
tools*

Cilindro desplazamiento
Displacement cylinder

Fig. N° Fig. N°	Referencia Part N°	Cantidad Quantity	Fig. N° Fig. N°	Referencia Part N°	Cantidad Quantity
1	28.00200.03	(1)	8	718.16015.66	1
2	920.42000.66	2	9 *	228.02230.50	1
3	45.01492.00	1	10	19.00220.01	1
4	19.00215.01	1	11 *	201.04705.50	1
5 *	201.01725.50	1	12 *	229.02228.50	1
6	19.00221.01	1	13	45.01510.02	1
7 *	207.05543.50	1	14 *	28.99200.03	1

NOTA: Las juntas se sirven en juego.

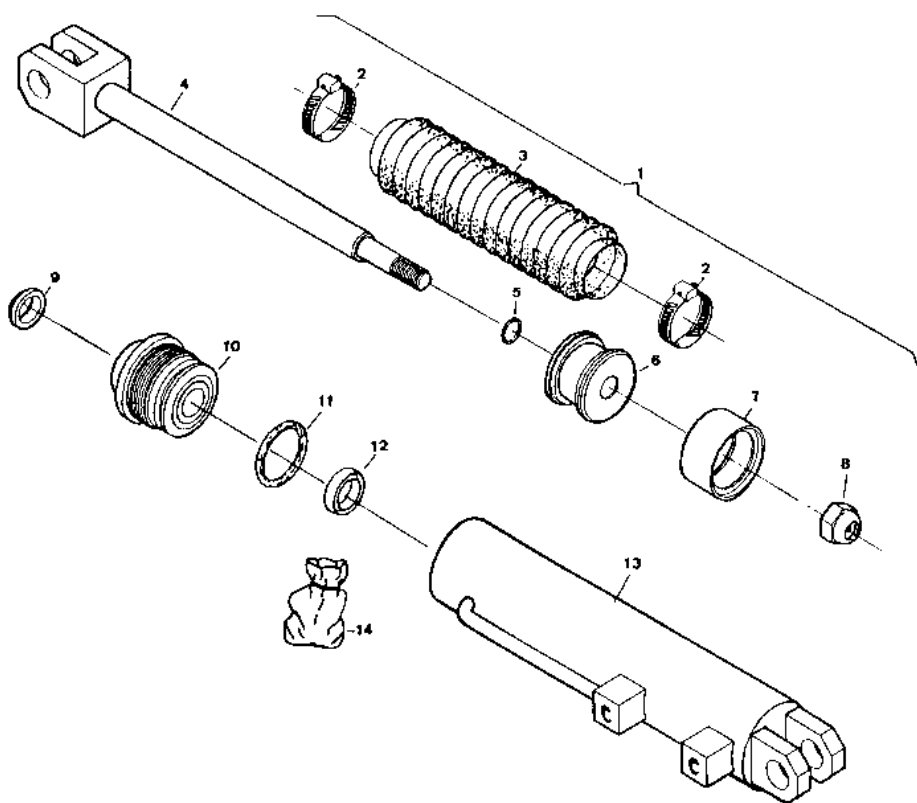

v. 28.00200.03

Instalación hidráulica

Hydraulic circuit

Depósito aceite hidráulico
Hydraulic oil tank

(CV25)

Fig. N° Fig. N°	Referencia Part N°	Cantidad Quantity	Fig. N° Fig. N°	Referencia Part N°	Cantidad Quantity
1	43.51430.01	1	9	58.01810.00	1
2	58.00797.00	1	10	201.75003.50	1
3	45.10803.00	1	11	43.11460.11	1
4	08.00316.00	1	12	603.06015.86	6
5	912.09000.66	1	13	107.14000.66	1
6	43.50104.00	1	14	01.00335.00	1
7	603.10125.86	3	15	00.02803.00	1
8	43.20015.00	1			

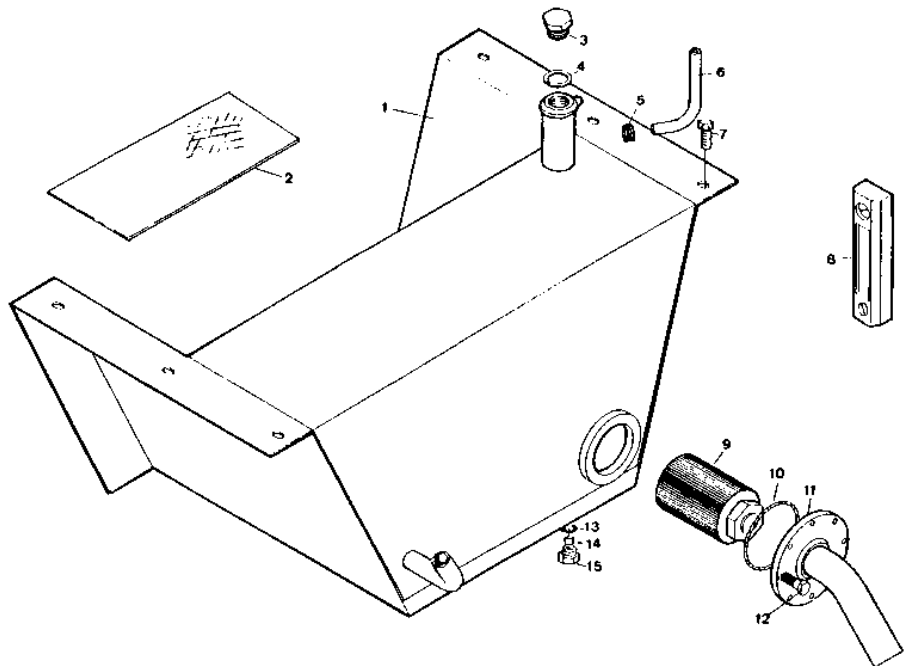



Instalación hidráulica

Hydraulic circuit

Válvula de descenso
Release valve

Fig. N° Fig. N°	Referencia Part N°	Cantidad Quantity
1	51.01392.00	(1)

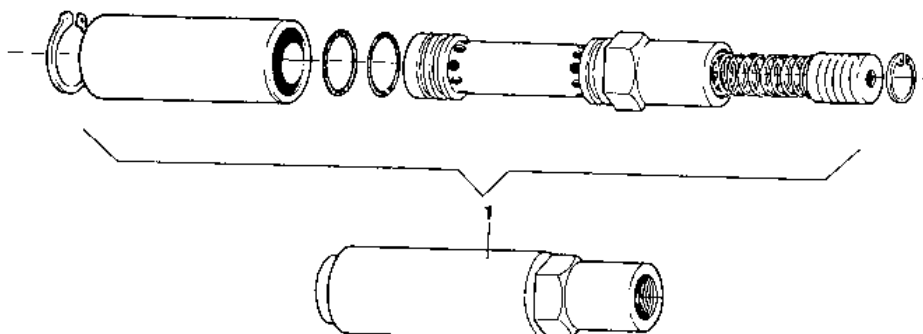

Instalación hidráulica *Hydraulic circuit*

Instalación hidráulica de frenos
Brake hydraulic installation
(CV 25)

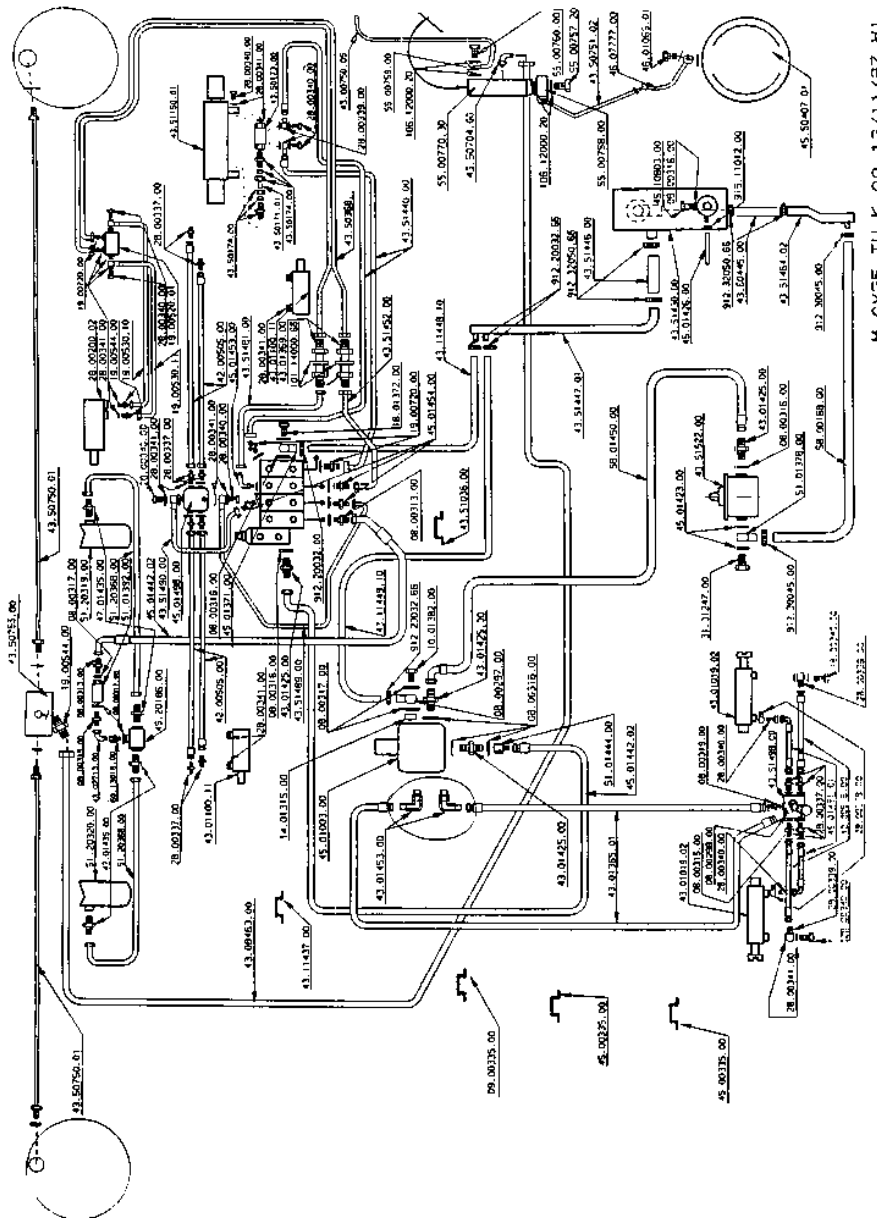

H.CV25.TU.K.00.12/11/97.H1



Instalación hidráulica

Hydraulic circuit

Depósito aceite hidráulico
Hydraulic oil tank

(CVH25)

Fig. N° Fig. N°	Referencia Part N°	Cantidad Quantity	Fig. N° Fig. N°	Referencia Part N°	Cantidad Quantity
1	52.01482.02	1	14	701.10000.66	5
2	52.01482.00	1	15	106.22000.20	1
3	603.10025.86	4	16	52.01427.00	1
4	105.10000.66	4	17	58.01810.00	1
5	52.01480.00	1	18	201.95003.50	1
6	201.12604.50	1	19	58.01407.00	1
7	52.01481.00	1	20	105.06000.66	6
8	603.10030.86	5	21	603.06015.86	6
9	105.10000.66	5	22	01.00335.00	1
10	45.10803.00	2	23	107.14000.10	1
11	08.00316.00	2	24	00.02803.00	1
12	43.61430.01	1	25	58.00797.00	1
13	43.20015.00	1			

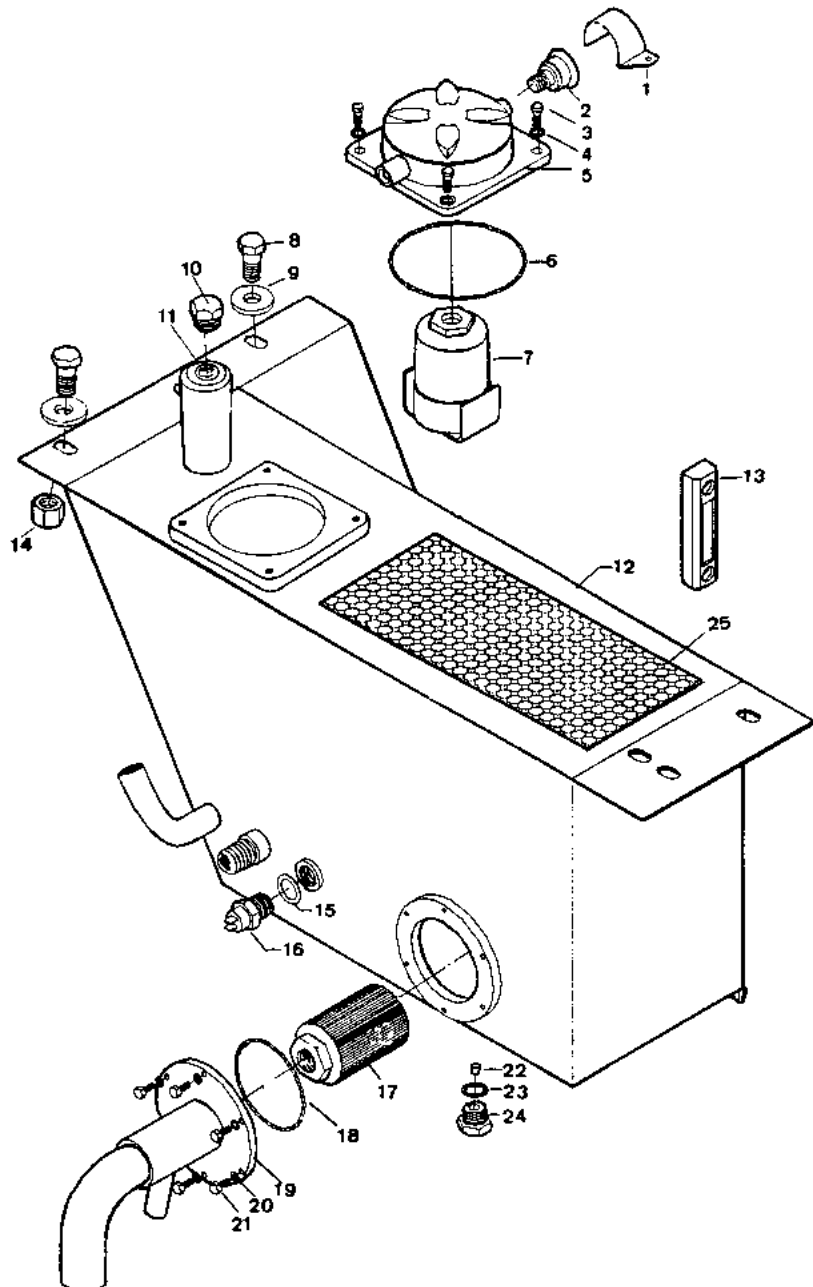

**Instalación
hidráulica**
*Hydraulic
circuit*

Instalación hidráulica
Hydraulic installation

(CVH25)

Fig. N° Fig. N°	Referencia Part N°	Cantidad Quantity	Fig. N° Fig. N°	Referencia Part N°	Cantidad Quantity
1	43.61430.01	1	10	52.01473.00	1
2	43.61441.00	1	11	52.01490.01	1
3	52.01441.00	3	12	52.01445.00	1
4	107.12000.10	2	13	52.01442.00	1
5	52.01486.00	1	14	52.01487.00	1
6	52.01493.00	2	15	107.22000.10	1
7	52.01492.01	1	16	201.33035.50	2
8	52.01470.01	1	17	52.01472.00	1
9	58.01439.00	1	18	52.01470.20	1

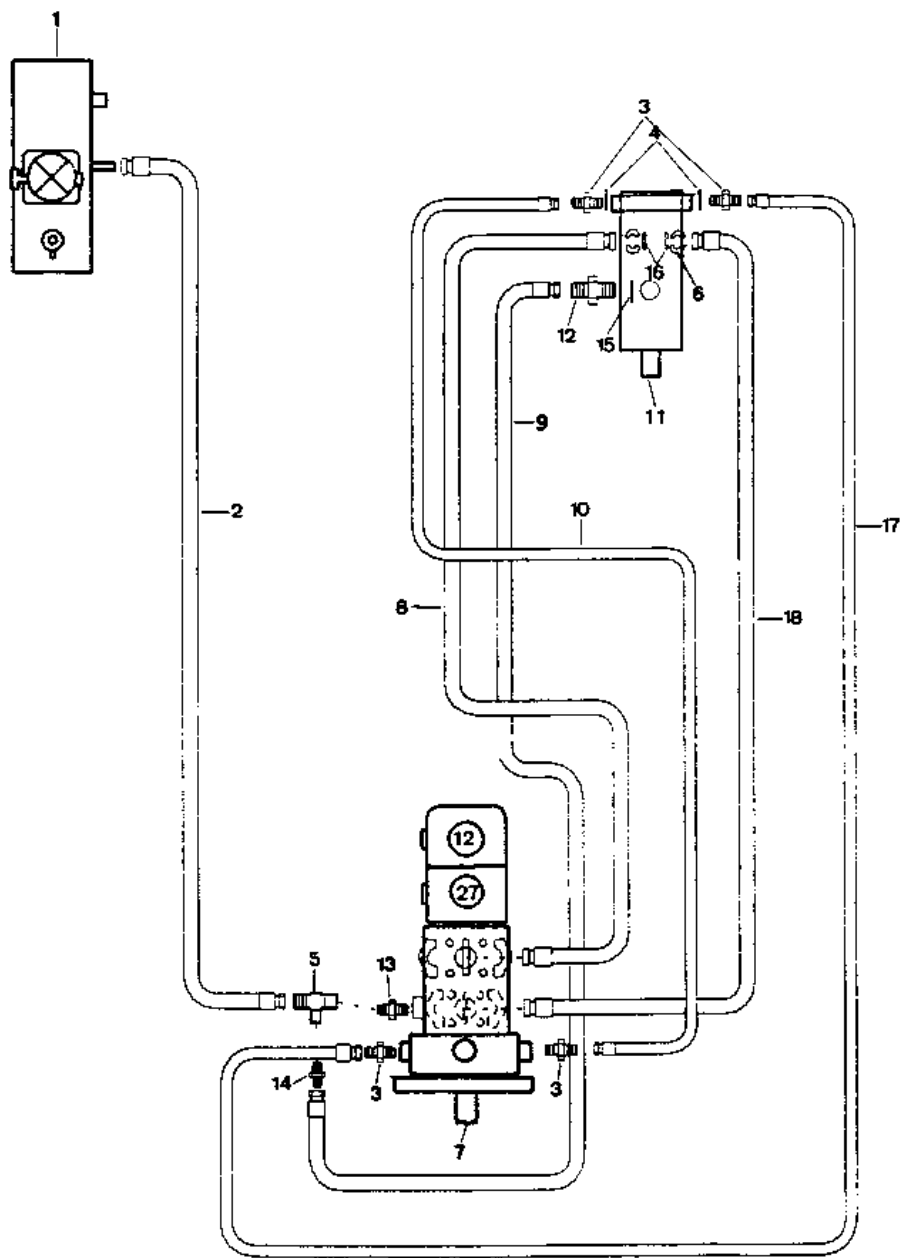



Instalación hidráulica

Hydraulic circuit

Instalación hidráulica (cilindros)
Hydraulic installation (cylinders)

(CVH25)

Fig. N° Fig. N°	Referencia Part N°	Cantidad Quantity	Fig. N° Fig. N°	Referencia Part N°	Cantidad Quantity
1	28.00200.03	1	25	43.51489.00	1
2	28.00341.00	7	26	45.01454.00	3
3	28.00340.00	10	27	45.01453.00	1
4	19.00530.10	1	28	43.51481.00	1
5	19.00530.11	1	29	45.01450.50	1
6	19.00520.01	1	30	19.00720.00	2
7	45.01368.13	1	31	43.51440.10	2
8		1	32	101.14000.66	2
9	47.01435.00	2	33		1
10	45.20385.02	1	34	43.51150.00	2
11	51.20368.00	1	35	19.00721.00	1
12	51.20319.00	1	36	43.50173.00	1
13	45.20186.00	1	37	28.00337.00	4
14	60.13016.00	1	38	43.51452.00	1
15	43.02713.00	1	39	43.51036.00	1
16	51.01392.00	1	40	08.00313.00	1
17	08.00313.00	1	41	08.00317.00	6
18	28.00337.00	5	42	43.50411.00	1
19	42.00505.00	2	43	45.00031.11	1
20	42.00505.00	2	43	45.00031.12	1
21		2	43	45.00031.13	1
22	45.01442.02	1	44	60.01007.00	4
23	43.51490.00	1	45	45.01498.00	1
24	43.01369.00	2			

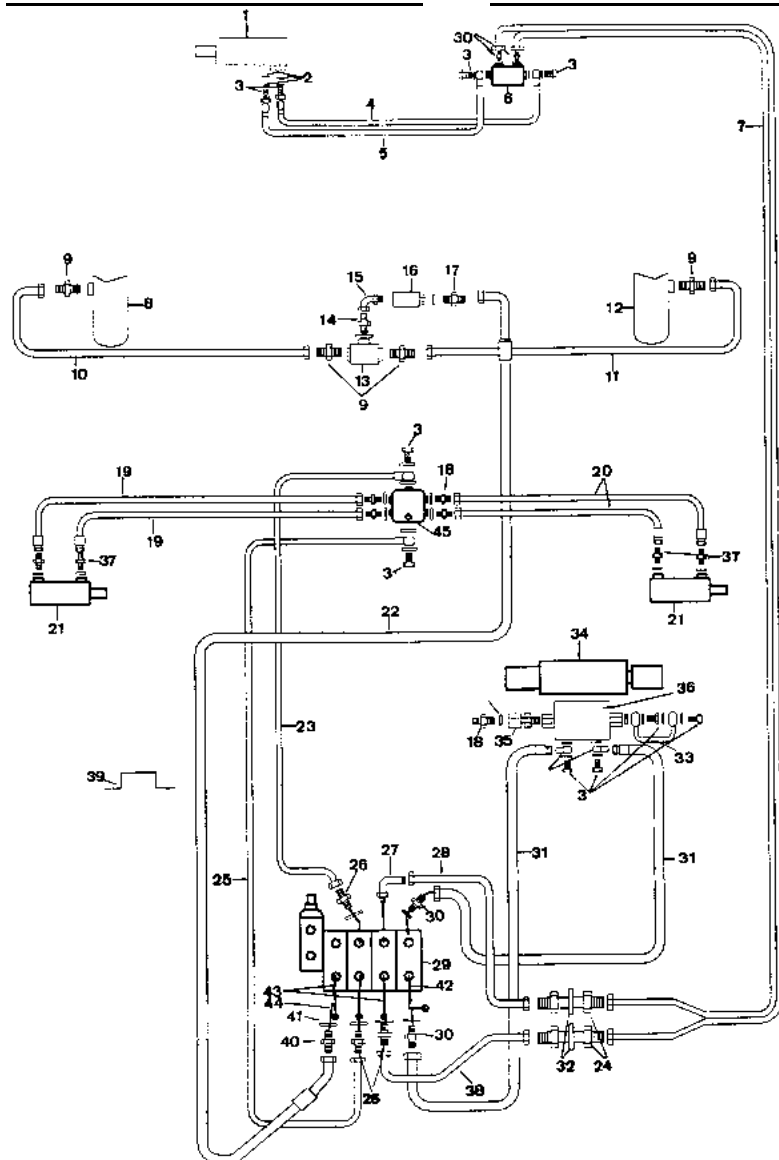

Instalación hidráulica *Hydraulic circuit*

Instalación hidráulica (dirección)
Hydraulic installation (steering)

(CVH25)

Fig. N° Fig. N°	Referencia Part N°	Cantidad Quantity	Fig. N° Fig. N°	Referencia Part N°	Cantidad Quantity
1	31.06130.00	1	31	201.95003.50	1
2	08.00316.00	10	32	58.01407.00	1
3	08.00313.00	3	33	58.01446.00	1
4	43.01425.00	2	34	15.01342.01	1
5	08.00301.00	1	35	43.61423.02	1
6	912.30045.00	6	36	43.61522.00	1
7	43.51036.00	1	37	51.01378.00	1
8	16.01372.00	1	38	52.01494.00	2
9	43.61447.00	1	39	43.60232.00	1
10	45.01371.00	2	40	43.60233.00	1
11	45.01450.50	1	41	43.01019.02	2
12	43.11448.10	1	42	43.01365.01	2
13	14.01320.00	1	43	08.00319.00	2
14	912.20032.66	5	44	19.00732.00	2
15	43.11437.00	1	45	42.00516.00	2
16	02.00147.00	1	46	45.01491.01	2
17	45.01442.00	1	47	28.00340.00	2
18	43.61695.00	1	48	08.00317.00	4
19	43.10972.00	2	49	28.00338.00	1
20	43.41247.00	2	50	28.00341.00	2
21	45.01426.00	4	51	28.00337.00	2
22	43.47371.00	2	52	08.00298.00	2
23	43.61463.00	2	53	43.51498.00	1
24	107.30000.86	2	54	52.01492.01	1
25	604.10200.86	2	55	28.00339.00	2
26	43.61694.00	1	56	45.01426.02	1
27	43.64430.01	1	57	912.12000.66	1
28	52.01482.02	1	58	43.13443.00	1
29	43.20015.00	1	59	43.61437.01	1
30	58.01810.00	1	60	43.13444.00	1

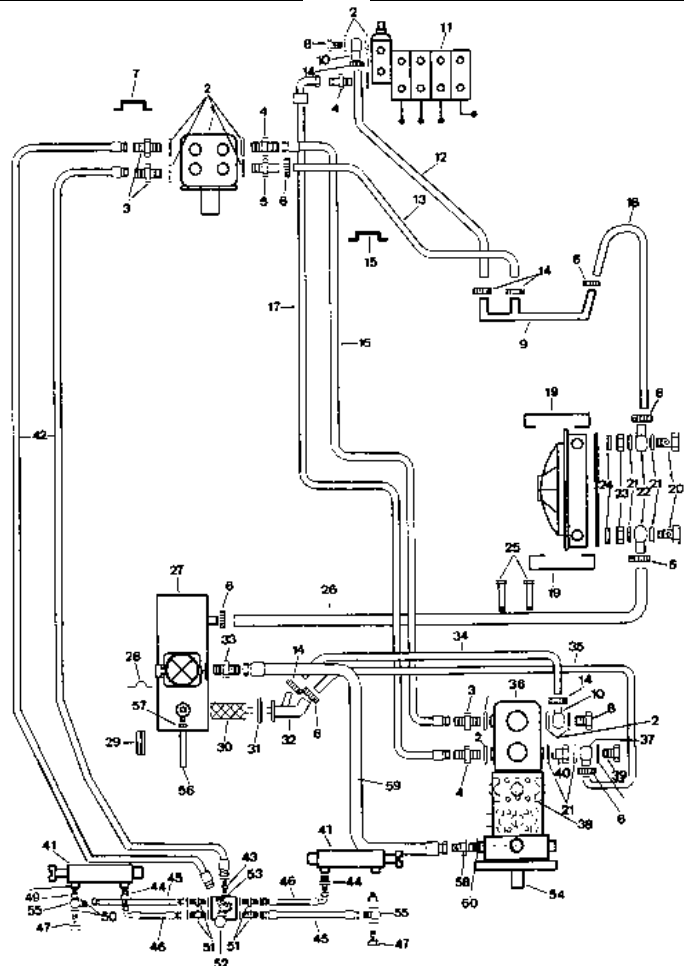



Instalación hidráulica

Hydraulic circuit

Radiador hidráulico
Hydraulic radiator

(CVH25)

Fig. N° Fig. N°	Referencia Part N°	Cantidad Quantity	Fig. N° Fig. N°	Referencia Part N°	Cantidad Quantity
1	52.01460.01	1	6	43.10972.00	1
2	52.01463.00	2	7	43.10973.00	1
3	603.06020.86	12	8	105.06000.66	12
4	47.01480.00	2	9	701.06000.86	12
5	43.10972.00	1	10	43.10222.00	1

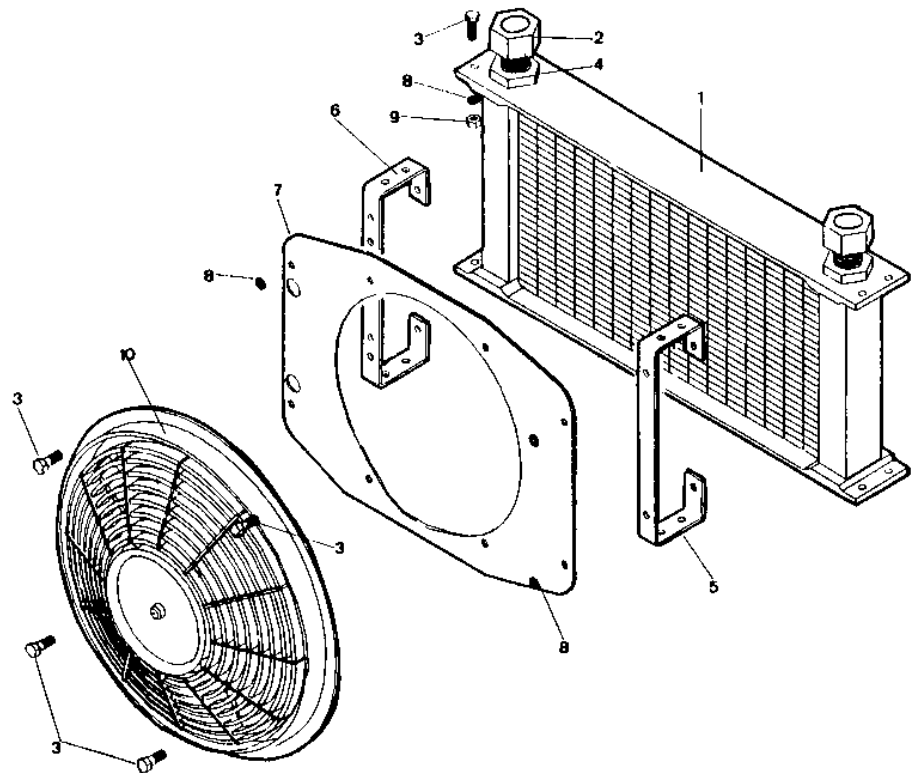

Instalación hidráulica

Hydraulic circuit

Bomba hidrostática
Hydrostatic pump

Fig. N° Fig. N°	Referencia Part N°	Cantidad Quantity	Fig. N° Fig. N°	Referencia Part N°	Cantidad Quantity
1	52.01492.02	(1)	8	52.00125.00	1
2	105.16000.66	(1)	9	52.00126.00	1
3	601.16035.86	3	10	52.11037.00	1
4	58.00130.02	1	11	58.00128.02	1
5	601.10025.86	2	12	105.06000.66	1
6	01.00227.03	2	13	603.06020.86	1
7	52.00127.02	1	14	52.00110.01	1

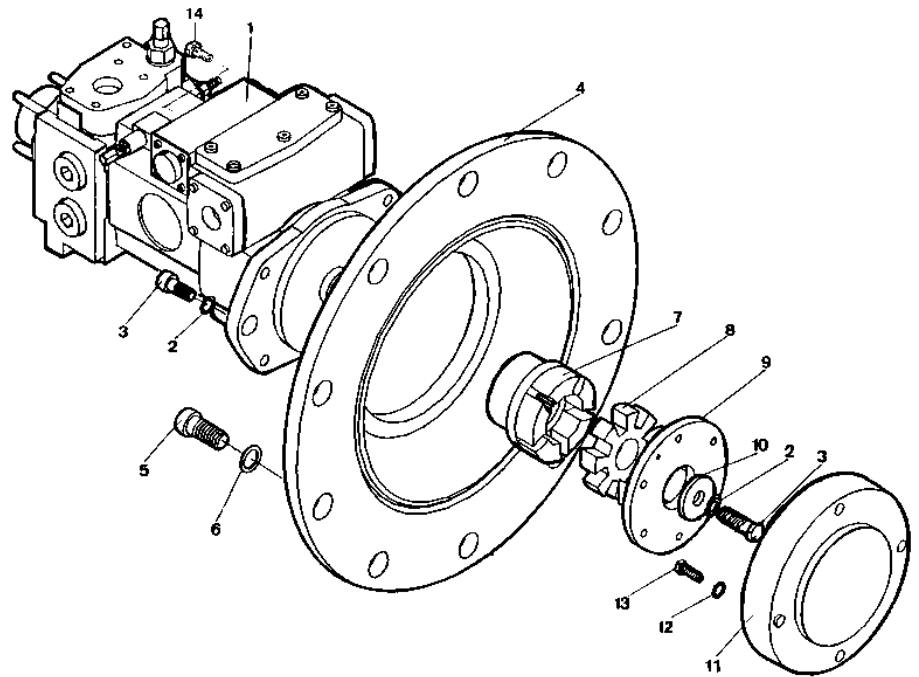

V. BOMBA . CTH-30



Instalación eléctrica

Electric circuit

Faro giratorio y Parabrisas
Rotating beacon and winscreen

(opcional)
(optional)

Fig. N° Fig. N°	Referencia Part N°	Cantidad Quantity	Fig. N° Fig. N°	Referencia Part N°	Cantidad Quantity
1	01.00922.00	1	Conjunto parabrisas		
2	601.06025.86	3	9	46.00843.00	1
3	01.00923.00	1	10	46.00841.00	1
4	711.06000.66	3	11	46.00842.00	1
5	01.00927.00	1	12	43.50942.00	1
6	16.01155.00	2	13	16.00760.00	10
7	43.50024.01	1	14	43.50941.00	10
8	43.50025.00	1	15	43.50943.00	1
			16	01.00927.01	1
			17	817.00005.10	2

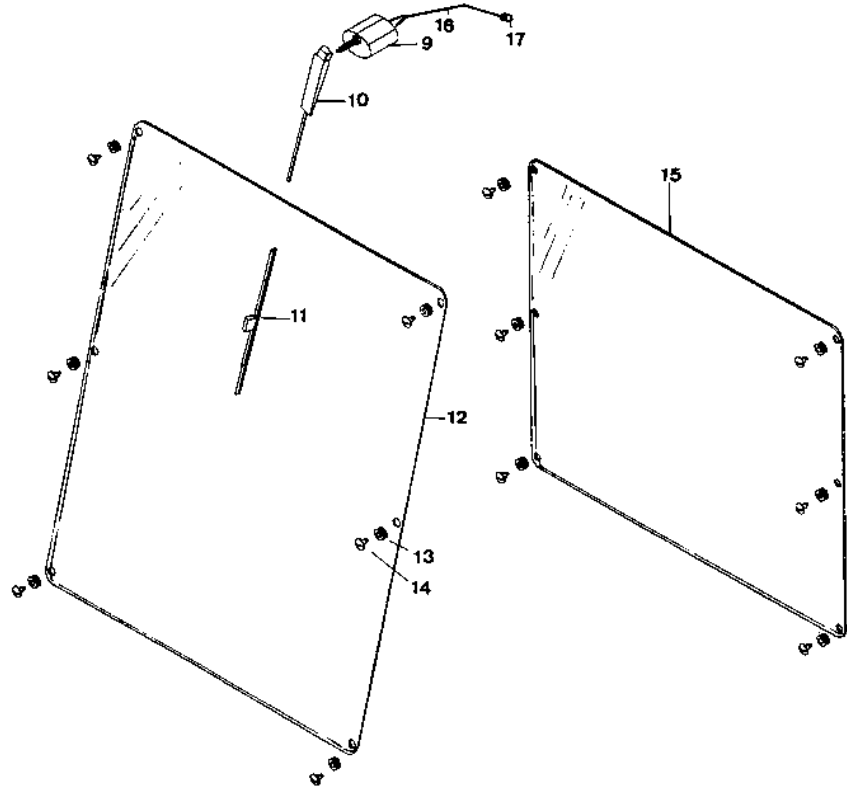
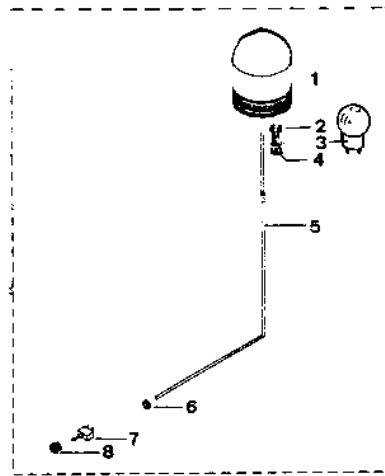

Instalación eléctrica

Electric circuit

Instalación tablier
Panel installation

(CV25)

Fig. N° Fig. N°	Referencia Part N°	Cantidad Quantity	Fig. N° Fig. N°	Referencia Part N°	Cantidad Quantity
1	51.50921.00	(1)	16	43.50014.00	1
2	51.09210.00	(1)	17	43.50013.00	1
3	43.50921.00	1	18	43.50012.00	1
4	09.70034.00	1	19	43.50021.00	1
5	31.01330.00	1	20	43.50020.00	1
6	43.50026.00	1	21	43.50019.00	1
7	43.50022.01	1	22	43.50018.00	1
8	43.50023.00	1	23	43.50017.00	1
9	43.50011.00	1	24	43.01525.13	1
10	43.50029.00	5	25	43.50555.00	1
11	43.50030.00	5	26	58.15340.00	1
12	43.50028.00	2	27	43.50920.00	1
13	43.50027.00	10	28	43.50022.00	1
14	43.50016.00	1	29	43.10624.00	1
15	43.50015.00	1	30	43.10626.00	1

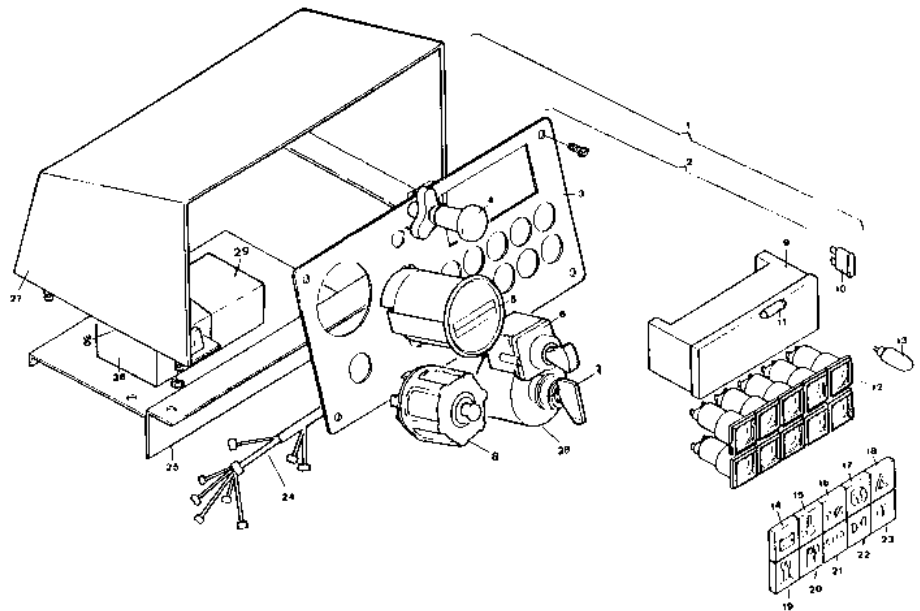



Instalación eléctrica

Electric circuit

Instalación tablier
Panel installation

(CVH25)

Fig. N° Fig. N°	Referencia Part N°	Cantidad Quantity	Fig. N° Fig. N°	Referencia Part N°	Cantidad Quantity
1	58.15070.01	(1)	18	43.50012.00	1
2	58.01507.01	(1)	19	43.50021.00	1
3	43.50921.00	1	20	43.50020.00	1
4	09.70034.00	1	21	43.50019.00	1
5	31.01330.00	1	22	43.50018.00	1
6	43.50026.00	1	23	43.50017.00	1
7	43.50022.00	1	24	58.01525.01	1
8	43.50023.00	1	25	43.50555.00	1
9	43.50011.00	1	26	58.15340.00	1
10	43.50029.00	5	27	43.50920.00	1
11	43.50030.00	6	28	43.50022.01	1
12	43.50028.00	2	29	43.50035.00	2
13	43.50027.00	10	30	43.10624.00	1
14	43.50016.00	1	31	43.10622.00	1
15	43.50015.00	1	32	43.10623.01	1
16	43.50014.00	1	33	02.32016.00	1
17	43.50013.00	1			

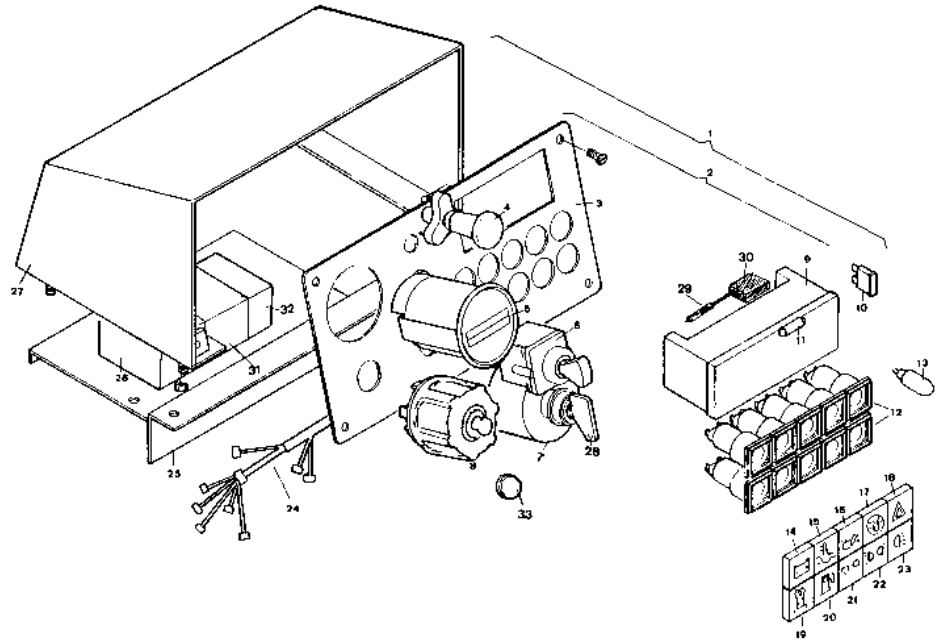

Instalación eléctrica

Electric circuit

Instalación eléctrica
Electrical installation

(CV25)

Fig. N° Fig. N°	Referencia Part N°	Cantidad Quantity	Fig. N° Fig. N°	Referencia Part N°	Cantidad Quantity
1	43.01321.00	2	23	830.12000.00	2
2	43.01320.00	4	23	830.26000.00	3
3	31.01322.00	2	23	831.18000.00	2
4	46.01324.00	2	24	43.01520.00	1
5	46.01324.01	2	25	43.00315.00	1
6	31.01329.00	4	26	58.15340.00	1
7	43.01323.01	2	27	43.11437.00	1
8	43.13230.00	2	28	60.00189.00	1
9	43.01504.05	2	29	60.00190.00	1
9	45.01504.07	2	30	43.10827.00	1
10	31.13270.00	2	31	43.10825.00	1
11	54.01327.00	2	32	603.08015.86	4
12	45.45070.01	(1)	33	105.08000.66	4
13	15.01443.00	1	34	105.06000.66	2
14	15.01444.00	1	35	603.06015.86	2
15	43.01411.00	1	36	43.50503.01	(1)
16	16.01155.00	1	37	31.01331.00	2
17	43.06261.00	1	38	45.01517.00	1
18	45.01505.03	2	39	43.10621.00	1
18	45.01505.05	2	40	43.10623.01	1
19	01.00855.00	1	41	43.10625.00	1
20	60.00185.00	1	42	46.01324.00	2
21	60.00187.00	1	43	60.00189.00	1
22	00.09034.00	1			

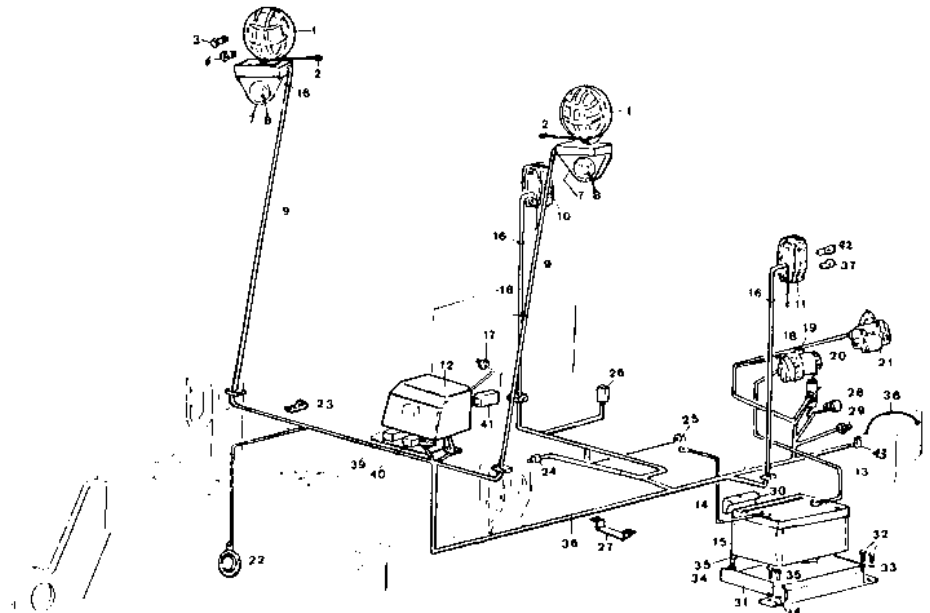



Instalación eléctrica

Electric circuit

Instalación eléctrica
Electrical installation

(CVH25)

Fig. N° Fig. N°	Referencia Part N°	Cantidad Quantity	Fig. N° Fig. N°	Referencia Part N°	Cantidad Quantity
1	43.01321.00	2	23	43.60506.00	1
2	43.01322.00	2	24	15.01494.00	1
3	41.01324.00	2	25	15.01443.00	1
4	31.01329.00	2	26	43.60503.01	1
5	43.01329.00	2	27	603.06020.86	1
6	43.01323.01	2	28	43.10827.01	1
7	54.01327.00	2	29	15.01411.00	1
8	31.13270.03	2	30	58.10825.00	1
9	31.01329.00	2	31	618.08020.86	3
10	31.01331.00	2	32	105.08000.66	3
11	45.01504.05	2	33	52.01427.00	1
11	45.01504.07	2	34	43.10222.00	1
12	45.01505.03	2	35	43.01521.00	1
12	45.01505.05	2	36	00.09034.00	1
13	16.01155.00	5	37	01.00855.00	1
14	53.00871.00	1	38	43.51036.00	1
15	53.00870.00	1	39	802.00004.00	1
16	46.09063.00	1	40	43.06261.00	1
17	62.90620.01	1	41	43.10621.00	1
18	830.03006.00	5	42	58.10100.00	1
19	58.15070.01	1	43	830.01406.00	5
20	43.10625.00	1	44	830.02206.00	1
21	43.10623.01	1	45	931.05370.00	4
22	58.15340.00	1			

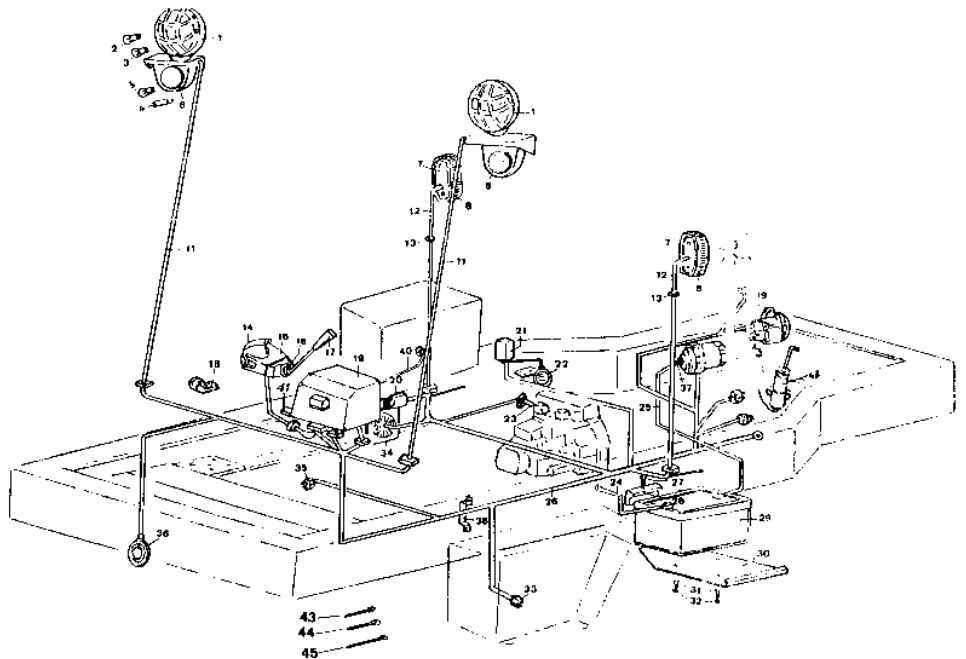

Acabados Finishing

Placas
Plates

Fig. N° Fig. N°	Referencia Part N°	Cantidad Quantity	Fig. N° Fig. N°	Referencia Part N°	Cantidad Quantity
1	43.51906.00	2	22	58.01353.00	1
2 *	43.50102.00	2	23	43.51904.00	1
3 **	43.60102.00	2	24	43.51905.00	1
4	45.01354.10	1	25	43.11350.50	1
5	60.01352.00	1	26	43.01354.03	1
6	58.01354.00	1	27	43.01351.50	1
7	45.01355.01	4	28	02.00774.00	1 (E)
8	43.01352.10	2	29	02.00777.00	1 (GB)
9	43.00395.00	2	30	02.00778.00	1 (F)
10	502.03000.60	4	31	02.00779.00	1 (A)
11	10.00788.00	2	32	43.02187.00	1 (E)
12	43.01351.01	1	33	43.02187.01	1 (F)
13	43.01351.02	1	34	43.02187.02	1 (GB)
14	43.01351.03	1	35	43.02187.03	1 (A)
15	43.01356.00	1	36	02.00773.04	1 (P)
16	45.01352.00	2	37	02.00771.04	1 (P)
17	43.01904.10	1	38	14.00775.04	2 (P)
18	45.19101.00	1	39	46.01361.04	1 (P)
19	45.00760.00	1	40	01.00779.21	1 (F)
20	43.01170.00	1	41	43.00396.01	1
21	01.00779.21	1			

* CV25
** CVH25
(E) Español
(GB) Inglés
(F) Francés
(A) Alemán
(P) Portugués

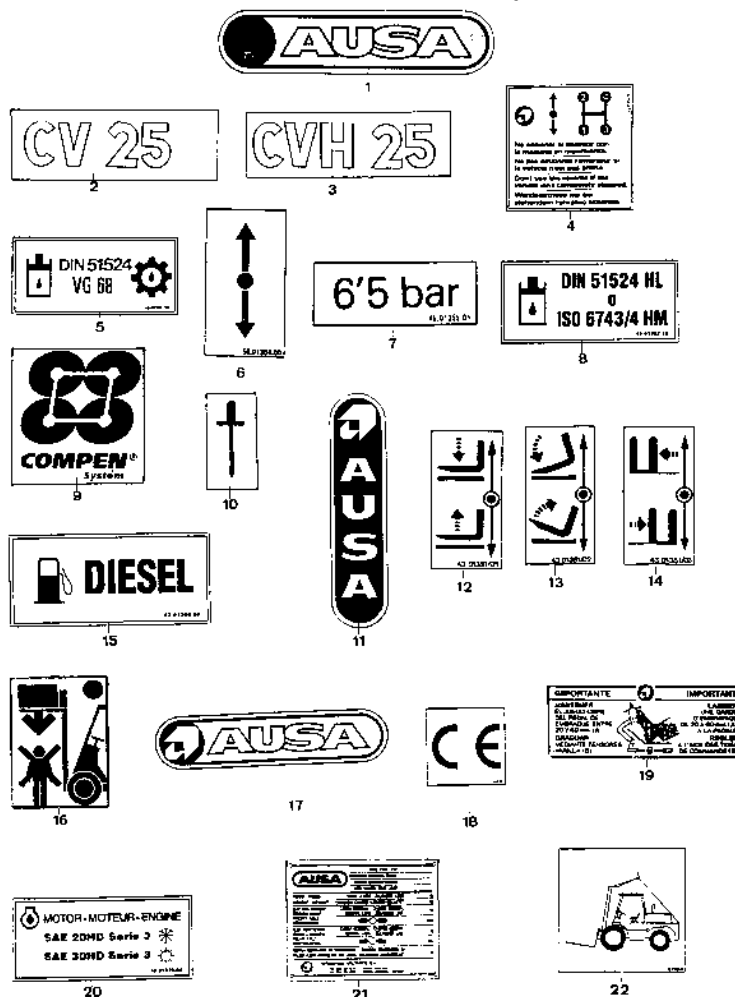



Acabados Finishing

Placas
Plates



23

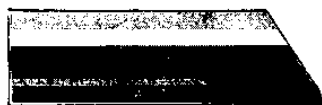

24

AUSA
MOD. CV 21

CARGA MÁXIMA PERMISIDA
CON DESPLAZAMIENTO LATERAL
CARGA MÁXIMA PERMISIDA
CON TRANSLACIÓN LATERAL

Maximum load on level with level fork
with maximum lateral displacement
permissible

4.0 t
3.0 t
2.0 t
1.0 t
0.5 t

1.0 m
1.5 m
2.0 m
2.5 m
3.0 m

1.0 m
1.5 m
2.0 m
2.5 m
3.0 m

1.0 m
1.5 m
2.0 m
2.5 m
3.0 m

1.0 m
1.5 m
2.0 m
2.5 m
3.0 m

25

PARA QUE LAS MARCHAS ENTREN FACIL

Ponga el inversor en dirección adelante o atrás

Accompañe la palanca hacia la marcha, mantenga sujeta y empuje.

POUR FACILITER L'ENCLICHÈMENT DES VITESSES

Facet inverseur en avant ou en arrière

Accompagnez le levier vers la vitesse choisie, tenez et poussez l'embrayage.

26

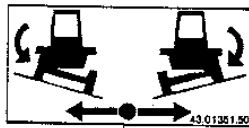

27

ATENCIÓN
No utilice esta máquina sin estar autorizado y conocer perfectamente su funcionamiento

28

WARNING
Do not attempt to use this machine without authorization and without knowing fully how the machine works

29

ATTENTION
Ne pas utiliser cette machine sans en être autorisé et sans en connaître parfaitement son fonctionnement

30

ACHTUNG
Es ist notwendig dieses Fahrzeug nur von einem vollqualifizierten Fahrer zu benutzen

31

ATENCIÓN
Los movimientos de elevación y descenso de la carga así como traslación de la carreta, deben efectuarse con la CARGA CENTRADA
(Desplazamiento lateral en posición central)

32

ATTENTION
Les mouvements de montée et de descente de la charge ainsi que le déplacement du charriot élévateur doivent s'effectuer avec la CHARGE CENTRÉE
(Tableur à déplacement latéral en position centrale)

33

WARNING
Ensure load is centrally positioned to the carriage before the raising or lowering of the forks
(Side shift must be central if fitted)

34

AVVERTIMENTO
Prima di abbandonare il veicolo, assicurarsi che la forca sia in posizione di trasporto e che la carica sia centrata

35

Antes de abandonar o veículo, coloque a forca na posição de transporte.

36

Não desocupe o mecanismo de descarga com a máquina em movimento. Coloque a forca em posição de transporte.

37

Perigo!
É proibido permanecer na zona de trabalho da máquina.

38

Conduzir sempre com a plataforma na posição baixa.

39



40

TRANSELF BLS SAE90

41

Opcional
Optional

Ref: 43.00874.00

CV25 / CVH25

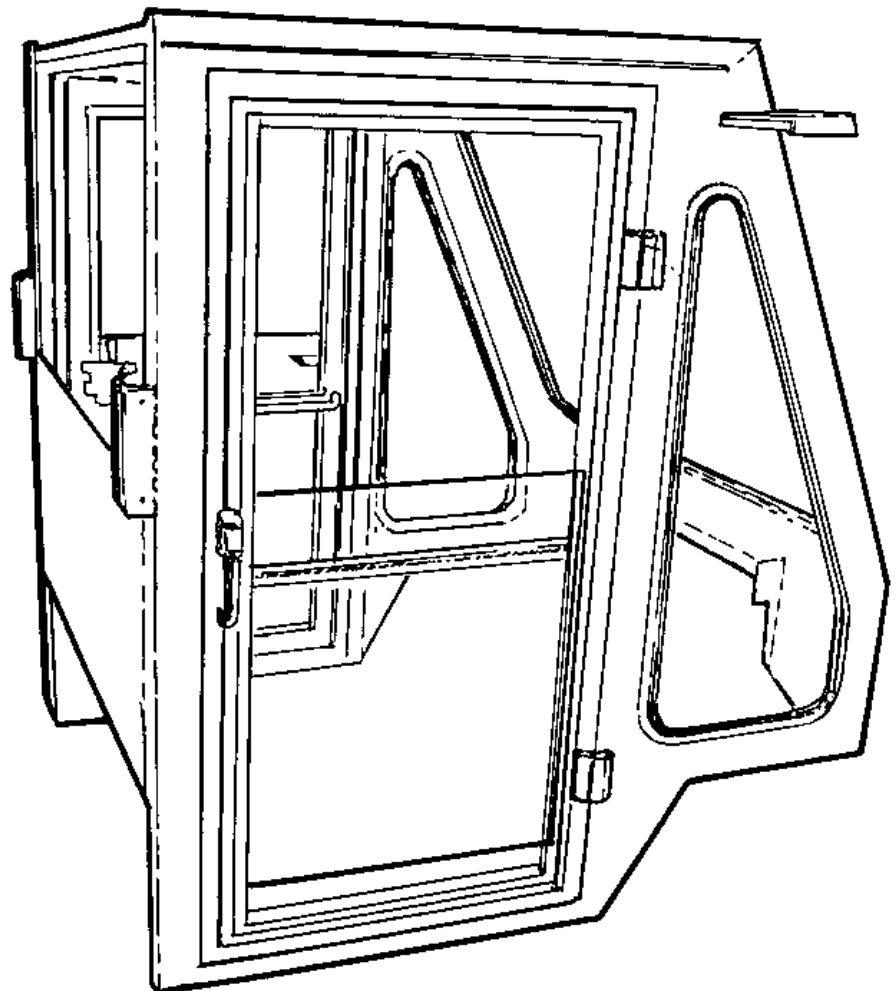

**ÍNDICE
DE
REFERENCIAS**

*REFERENCES
INDEX*



Referencia Reference	Tabla Board	Fig. N° Fig. Nr	Denominación Denomination
00.00587.00	1.6 51 61	1	ESPARRAGO DIN939* STUD DIN939*
	1.6 51 61	2	ESPARRAGO DIN939* STUD DIN939*
00.00626.01	1.6 51 61	3	EMBELLECEDOR TRIM
00.01366.01	1.6 51 61	4	EJE CIL/ROS AXLE 'CIL/ROS'
00.02803.00	1.6 51 61	5	TORNILLO DIN910* SCREW DIN910*
	1.6 51 61	6	TORNILLO DIN910* SCREW DIN910*
	1.6 51 61	7	TORNILLO DIN910* SCREW DIN910*
	1.6 51 61	8	TORNILLO DIN910* SCREW DIN910*
	1.6 51 61	9	TORNILLO DIN910* SCREW DIN910*
	1.6 51 61	10	TORNILLO DIN910* SCREW DIN910*
	1.6 51 61	11	TORNILLO DIN910* SCREW DIN910*
00.09034.00	1.6 51 61	12	CLAXON HORN
	1.6 51 61	13	CLAXON HORN
01.00036.02	1.6 51 61	14	BOLSA HERRAMIENT. TOOLS-BAG
	1.6 51 61	15	BOLSA HERRAMIENT. TOOLS-BAG
01.00126.01	1.6 51 61	16	SOP. EJE AXLE SUPPORT
01.00145.00	1.7 51 61	1	COJINETE NYLON NYLON BEARING
01.00220.01	1.7 51 61	2	RESORTE TORS. SPRING TORSION
01.00222.02	1.7 51 61	3	
01.00223.01	1.7 51 61	4	RESORTE TRAC. SPRING TENSION
	1.7 51 61	5	RESORTE TRAC. SPRING TENSION
	1.7 51 61	6	RESORTE TRAC. SPRING TENSION
	1.7 51 61	7	RESORTE TRAC. SPRING TENSION
01.00227.00	1.7 51 61	8	ARANDELA DIN6916* WASHER DIN6916*
01.00227.03	1.7 51 61	9	ARANDELA DIN1441* WASHER DIN1441*
01.00235.00	1.7 51 61	10	SOP. ROD. BEARING SUPPORT
01.00319.00	1.7 51 61	11	TORNILLO DIN480* SCREW DIN480
01.00325.00	1.7 51 61	12	EMPUADURA KNOB
01.00325.01	1.7 51 61	13	EMPUADURA KNOB
01.00335.00	7.2 51 61	1	IMAN MAGNET
	7.2 51 61	2	IMAN MAGNET
	7.2 51 61	3	IMAN MAGNET
	7.2 51 61	4	IMAN MAGNET
	7.2 51 61	5	IMAN MAGNET
	7.2 51 61	6	IMAN MAGNET
01.00349.00	7.2 51 61	7	PASADOR DIN6325
01.00514.01	7.2 51 61	8	EJE CIL/CPA AXLE 'CIL/CPA'
	7.2 51 61	9	EJE CIL/CPA AXLE 'CIL/CPA'
	7.2 51 61	10	EJE CIL/CPA AXLE 'CIL/CPA'
	7.2 51 61	11	EJE CIL/CPA AXLE 'CIL/CPA'
01.00514.02	7.2 51 61	12	EJE CIL/CPA AXLE 'CIL/CPA'
01.00564.01	7.2 51 61	13	HORQUILLA ART. ART. FORK
	7.2 51 61	14	HORQUILLA ART. ART. FORK
	7.2 51 61	15	HORQUILLA ART. ART. FORK
	7.2 51 61	16	HORQUILLA ART. ART. FORK
01.00779.21	7.3 51 61	1	PLACA CARAC. PLATE CHARAC.
	7.3 51 61	2	PLACA CARAC. PLATE CHARAC.
01.00790.00	7.3 51 61	3	ARANDELA DIN9021* CIR-CLIP INT. DIN9021*
01.00855.00	7.3 51 61	4	CASQUILLO ACC. FORK
	7.3 51 61	5	CASQUILLO ACC. FORK
01.00922.00	7.3 51 61	6	FARO BEACON
01.00923.00	7.3 51 61	7	LAMPARA BULB
01.00927.00	7.3 51 61	8	TRAMO I/E LENGTH ELEC. INSTAL.
01.00927.01	7.3 51 61	9	TRAMO I/E LENGTH ELEC. INSTAL.
01.01205.00	7.3 51 61	10	TORNILLO DIN931* SCREW DIN931*
01.01304.00	7.3 51 61	11	TUERCA DIN934* NUT DIN934*
	7.3 51 61	12	TUERCA DIN934* NUT DIN934*
	7.3 51 61	13	TUERCA DIN934* NUT DIN934*
	7.3 51 61	14	TUERCA DIN934* NUT DIN934*
01.01308.00	7.3 51 61	15	TUERCA DIN934* NUT DIN934*
	7.3 51 61	16	TUERCA DIN934* NUT DIN934*
	7.3 51 61	17	TUBO R1T3/8' HOSE R1T3/8'
02.00147.00	7.3 51 61	18	
02.00771.04	7.3 51 61	19	PLACA AD. INDI. PLATE AD. INDI
02.00773.04	7.3 51 61	20	PLACA AD. INDI. PLATE AD. INDI
02.00774.00	7.3 51 61	21	PLACA AD. INDI. PLATE AD. INDI
02.00777.00	7.3 51 61	21	PLACA AD. INDI. PLATE AD. INDI
02.00778.00	7.12 51 61	1	PLACA AD. INDI. PLATE AD. INDI
02.00779.00	7.12 51 61	2	
02.32016.00	7.12 51 61	3	TAPON. CAP
08.00113.00	7.12 51 61	4	ESPARRAGO DIN939 STUD DIN939
08.00121.00	7.12 51 61	5	JUNTA DIN3770 O-RING DIN3770
	7.12 51 61	6	JUNTA DIN3770 O-RING DIN3770

Referencia Reference	Tabla Board	Fig. N° Fig. Nr	Denominación Denomination
	7.12 51 61	7	JUNTA DIN3770 O-RING DIN3770
	8.1 51 61	1	JUNTA DIN3770 O-RING DIN3770
08.00123.10	8.1 51 61	2	ESPARRAGO DIN939* STUD DIN939*
08.00135.00	8.1 51 61	3	EJE CIL/COA SHAFT 'CIL/COA'
	8.1 51 61	4	EJE CIL/COA SHAFT 'CIL/COA'
08.00298.00	8.1 51 61	5	RACOR O/M NIPPLE O/M
08.00301.00	8.1 51 61	6	RACOR M/TB NIPPLE M/TB
08.00313.00	8.1 51 61	7	RACOR M/M NIPPLE M/M
	8.1 51 61	8	RACOR M/M NIPPLE M/M
	8.1 51 61	9	RACOR M/M NIPPLE M/M
08.00316.00	8.1 51 61	10	JUNTA MET. BUNA GASKET MET. BUNA
	8.1 51 61	11	JUNTA MET. BUNA GASKET MET. BUNA
	8.1 51 61	12	JUNTA MET. BUNA GASKET MET. BUNA
	8.1 51 61	13	JUNTA MET. BUNA GASKET MET. BUNA
08.00317.00	8.1 51 61	14	JUNTA MET. BUNA GASKET MET. BUNA
	8.1 51 61	15	JUNTA MET. BUNA GASKET MET. BUNA
08.00319.00	8.1 51 61	16	RACOR M/M NIPPLE M/M
08.00527.00	8.1 51 61	17	COJINETE CIL. BEARING CYL.
	8.1 51 61	18	COJINETE CIL. BEARING CYL.
09.10680.00	8.1 51 61	19	COLUMNA DIREC. STEERING COLUMM
09.70034.00	8.1 51 61	20	INTERRUPTOR SWITCH
	8.1 51 61	21	INTERRUPTOR SWITCH
10.00131.00	8.1 51 61	22	ARANDELA DIN1440* WASHER DIN1440*
10.00684.00	8.1 51 61	23	ARANDELA DIN126* WASHER DIN126*
	8.1 51 61	24	ARANDELA DIN126* WASHER DIN126*
10.00788.00	8.1 51 61	25	PLACA AD. INDI. PLATE AD. INDI
10.00921.00	8.1 51 61	26	TAPON. CAP
	8.1 51 61	27	TAPON. CAP
	8.1 51 61	28	TAPON. CAP
10.01113.10	8.1 51 61	29	GUIA GUIDE
10.01115.01	8.1 51 61	30	CABEZA VASTAGO CYLINDER ROD HEAD
10.01117.00	8.2 51 61	1	TUERCA DIN439* NUT DIN439*
10.01317.00	8.2 51 61	2	ARANDELA DIN9021* CIR-CLIP INT. DIN9021*
10.01318.00	8.2 51 61	3	RACOR M/H NIPPLE M/H
10.09594.05	8.2 51 61	4	ANILLO INTERIOR INNER RING
10.12360.00	8.2 51 61	5	TORNILLO DIN912* SCREW DIN912*
10.16407.00	8.2 51 61	6	EJE CIL/COA SHAFT 'CIL/COA'
11.99110.00	4.3 51 61	11	JUEGO JUNTAS GASKET SET
14.00775.04	4.3 51 61	13	PLACA AD. INDI. PLATE AD. INDI
	4.3 51 61	14	
15.00113.00	4.3 51 61	15	AMORTIGUADOR. SHOCK ABSORVER
15.00124.00	4.3 51 61	16	COJINETE CIL. BEARING CYL.
15.00143.00	4.3 51 61	17	ANILLO INTERIOR INNER RING
15.00213.10	4.3 51 61	18	TAPA REGISTRO COVER HANDHOLE
15.00315.00	4.3 51 61	19	RESORTE COMP. SPRING COMPRESSION
15.00344.00	4.3 51 61	20	TORNILLO DIN931* SCREW DIN931*
15.00348.01	4.3 51 61	21	CARCASA CASING
	4.3 51 61	22	CARCASA CASING
15.00349.10	4.3 51 61	23	TAPA. COVER
15.00351.00	4.3 51 61	24	
15.00355.00	4.3 51 61	25	ESPARRAGO DIN939 STUD DIN939
15.00355.00	4.3 51 61	26	ESPARRAGO DIN939 STUD DIN939
	4.3 51 61	27	ESPARRAGO DIN939 STUD DIN939
15.00357.00	4.3 51 61	28	ESPARRAGO DIN939* STUD DIN939*
	4.3 51 61	29	ESPARRAGO DIN939* STUD DIN939*
	4.3 51 61	30	ESPARRAGO DIN939* STUD DIN939*
	4.3 51 61	31	ESPARRAGO DIN939* STUD DIN939*
	4.3 51 61	32	ESPARRAGO DIN939* STUD DIN939*
	4.3 51 61	33	ESPARRAGO DIN939* STUD DIN939*
15.00360.05	4.4 51 61	1	TAPA. COVER
15.00368.00	4.4 51 61	2	
	4.4 51 61	3	ARANDELA DIN1440* WASHER DIN1440*
15.00369.04	4.4 51 61	4	TAPA SOP. FLANGE
15.00373.00	4.4 51 61	5	EJE CPL/ROS AXLE 'CPL/ROS'
15.00374.00	4.4 51 61	6	ARANDELA DIN9021* CIR-CLIP INT. DIN9021*
15.00375.01	4.4 51 61	7	TAPA. COVER
15.00376.01	4.4 51 61	8	CADENA CHAIN
15.00403.10	4.4 51 61	9	
15.00411.02	4.4 51 61	10	ARANDELA REG. WASHER ADJUST.
	4.4 51 61	11	ARANDELA REG. WASHER ADJUST.
15.00414.00	4.4 51 61	12	EJES EN CRUZ AXLES
	4.4 51 61	12	EJES EN CRUZ AXLES

Referencia Reference	Tabla Board	Fig. N° Fig. Nr	Denominación Denomination
15.00415.01	4.4 51 61	13	ENGRANAJE CONICO GEAR CONICAL
	4.4 51 61	14	ENGRANAJE CONICO GEAR CONICAL
15.00416.01	4.4 51 61	14	ENGRANAJE CONICO GEAR CONICAL
	4.4 51 61	15	ENGRANAJE CONICO GEAR CONICAL
15.00418.00	4.4 51 61	16	TORNILLO DIN931* SCREW DIN931*
	4.4 51 61	17	TORNILLO DIN931* SCREW DIN931*
15.00419.00	4.4 51 61	18	SUPLEMENTO PANEL
	4.5 51 61	1	SUPLEMENTO PANEL
15.00424.01	4.5 51 61	2	TAPA REGISTRO COVER HANDHOLE
	4.5 51 61	3	TAPA REGISTRO COVER HANDHOLE
15.00428.00	4.5 51 61	4	TORNILLO DIN564* SCREW DIN564*
	4.6 51 61	1	TORNILLO DIN564* SCREW DIN564*
15.00429.00	4.6 51 61	2	TOPE DESLIZ. SLIPPING BUTT
	4.6 51 61	3	TOPE DESLIZ. SLIPPING BUTT
15.00432.02	4.6 51 61	4	
15.00435.01	4.6 51 61	5	ESPARRAGO DIN938* STUD DIN938*
15.00450.00	4.6 51 61	6	ACOP CIL/DEN COUPLING CYL/GEA
15.00451.00	4.6 51 61	7	ARANDELA DIN125* WASHER DIN125*
15.00452.00	4.6 51 61	8	TORNILLO RUEDA SCREW FASTEN. WHEEL
	4.6 51 61	9	TORNILLO RUEDA SCREW FASTEN. WHEEL
15.00453.00	4.6 51 61	10	TUERCA DIN985* NUT DIN985*
	4.6 51 61	11	TUERCA DIN985* NUT DIN985*
15.00457.01	4.6 51 61	12	TORNILLO DIN931* SCREW DIN931*
	4.6 51 61	13	TORNILLO DIN931* SCREW DIN931*
	4.6 51 61	14	TORNILLO DIN931* SCREW DIN931*
15.00457.02	4.6 51 61	15	TORNILLO DIN931* SCREW DIN931*
15.00465.00	4.7 51 61	1	PLATO FRENO BRAKE PLATE
15.00466.00	4.7 51 61	2	EMBOLO PISTON
15.00467.00	4.7 51 61	3	DISCO FRENO DISK BRAKE
15.00469.00	4.7 51 61	4	DISCO FRENO DISK BRAKE
15.00470.00	4.7 51 61	5	CARCASA CASING
15.00471.00	4.7 51 61	6	TORNILLO DIN931* SCREW DIN931*
15.00472.00	4.7 51 61	7	RESORTE COMP. SPRING COMPRESSION
15.00473.00	4.7 51 61	8	DISCO FRENO DISK BRAKE
15.00475.01	4.7 51 61	9	EJE CIL/COR AXLE 'CIL/COR'
15.00476.00	4.7 51 61	10	ESPARRAGO. STUD
15.00483.00	4.7 51 61	11	TAPA REGISTRO COVER HANDHOLE
	4.7 51 61	12	TAPA REGISTRO COVER HANDHOLE
15.00484.00	4.7 51 61	13	TORNILLO DIN933* SCREW DIN933*
	4.7 51 61	14	TORNILLO DIN933* SCREW DIN933*
15.00524.12	4.7 51 61	15	ARO TAMBOR DRUM HOOP
	4.7 51 61	16	ARO TAMBOR DRUM HOOP
15.00544.00	4.7 51 61	17	TAPA FIJACION CUBO HUBCAP
15.00544.03	4.7 51 61	18	TAPA FIJACION CUBO HUBCAP
15.00554.00	4.7 51 61	19	GRUESO REG. DISCO REGUL SKIM
15.00555.02	4.7 51 61	20	EJES EN CRUZ AXLES
15.00556.02	4.7 51 61	20	PALIER DRIVE SHAFT
15.00561.00	4.8A 51 61	1	ARANDELA DIN125* WASHER DIN125*
	4.8A 51 61	2	ARANDELA DIN125* WASHER DIN125*
15.00564.00	4.8A 51 61	3	ARANDELA DIN1441* WASHER DIN1441*
15.00567.00	4.8A 51 61	4	SOP. ROD. BEARING SUPPORT
15.00567.01	4.8A 51 61	5	SOP. COJ. BEARING SUPPORT
15.00568.00	4.8A 51 61	6	TORNILLO DIN931* SCREW DIN931*
15.00832.00	4.8B 51 61	1	SUPLEMENTO PANEL
	4.8B 51 61	2	SUPLEMENTO PANEL
	4.8B 51 61	3	SUPLEMENTO PANEL
15.01015.00	4.8B 51 61	4	CASQUILLO. BUSH
15.01016.01	4.8B 51 61	5	VOLANTE DIREC. WHEEL STEERING
15.01017.00	4.10 51 61	1	ROTULA DIREC. L BALL
15.01034.00	4.10 51 61	2	ESPARRAGO DIN938* STUD DIN938*
15.01230.00	4.10 51 61	3	PASACABLES GROMMET
15.01342.01	4.10 51 61	4	
15.01411.00	4.10 51 61	5	BATERIA BATTERY
15.01443.00	4.10 51 61	6	CABLE ELEC. ELECTRICAL CABLE
	4.10 51 61	7	CABLE ELEC. ELECTRICAL CABLE
15.01444.00	4.10 51 61	8	CABLE ELEC. ELECTRICAL CABLE
15.01494.00	4.10 51 61	9	
15.01524.01	4.10 51 61	10	TAPON. CAP
15.02150.10	4.10 51 61	11	
15.03584.00	4.10 51 61	12	ARANDELA REG. WASHER ADJUST.
15.03650.01	4.10 51 61	13	ENGRANAJE. GEAR
15.04000.00	4.10 51 61	14	

Referencia Reference	Tabla Board	Fig. N° Fig. Nr	Denominación Denomination
15.04100.00	4.10 51 61	15	
	4.10 51 61	16	
	4.10 51 61	17	
	4.10 51 61	18	
15.04254.00	4.10 51 61	19	ARANDELA REG. WASHER ADJUST.
	4.10 51 61	20	ARANDELA REG. WASHER ADJUST.
15.04258.00	4.10 51 61	21	ARANDELA REG. WASHER ADJUST.
	4.10 51 61	22	ARANDELA REG. WASHER ADJUST.
	4.10 51 61	23	ARANDELA REG. WASHER ADJUST.
	4.10 51 61	24	ARANDELA REG. WASHER ADJUST.
15.04332.00	4.10 51 61	25	
15.04342.00	4.10 51 61	26	ARANDELA REG. WASHER ADJUST.
15.04812.00	4.10 51 61	27	JUNTA CARDAN PROPELLER SHAFT
	4.10 51 61	28	JUNTA CARDAN PROPELLER SHAFT
	4.11 51 61		JUNTA CARDAN PROPELLER SHAFT
15.04812.01	4.11 51 61		JUNTA CARDAN PROPELLER SHAFT
15.05652.00	4.11 51 61	1	GRUESO REG. REC. REGUL SPACER
15.05653.00	4.11 51 61	1	GRUESO REG. REC. REGUL SPACER
15.05654.00	4.11 51 61	2	GRUESO REG. REC. REGUL SPACER
15.07011.01	4.11 51 61	2	
15.07780.00	4.11 51 61	3	TORNILLO DIN910* SCREW DIN910*
15.10160.01	4.11 51 61	4	EMPUJADURA KNOB
15.10180.00	4.11 51 61	5	PROT. ROTULA GUARD SWIVEL FITTING
15.41000.00	4.11 51 61	6	
	4.11 51 61	7	
15.48110.00	4.11 51 61	7	EJES EN CRUZ AXLES
	4.11 51 61	8	EJES EN CRUZ AXLES
	4.11 51 61	8	EJES EN CRUZ AXLES
	4.11 51 61	9	EJES EN CRUZ AXLES
16.00204.03	4.11 51 61	10	
16.00760.00	4.11 51 61	10	CASQUILLO. BUSH
16.00760.01	4.11 51 61	11	CASQUILLO. ACC. FORK
16.01155.00	4.11 51 61	11	PASACABLES GROMMET
	4.11 51 61	12	PASACABLES GROMMET
	4.11 51 61	13	PASACABLES GROMMET
16.01328.00	4.11 51 61	14	EJE CPA/CPA AXLE 'CPA/CPA'
16.01335.00	4.11 51 61	15	EJE CIL/GRA AXLE 'CIL/GRA'
16.01336.00	4.11 51 61	16	TORNILLO DIN6912* SCREW DIN6912*
16.01372.00	4.11 51 61	16	RACOR TOR. SIMPLE NIPPLE SCREW SIM.
19.00215.01	4.11 51 61	17	VASTAGO SPINDLE
19.00220.01	4.11 51 61	17	GUIA GUIDE
19.00221.01	4.11 51 61	18	
19.00301.00	4.11 51 61	19	EJE CPA/CPA AXLE 'CPA/CPA'
19.00302.01	4.11 51 61	20	PERFIL PROFILE
19.00303.00	4.11 51 61	21	SOP. PLAN. REC. SHEET SUPPORT
19.00304.00	4.11 51 61	22	GUIA GUIDE
19.00520.01	4.11 51 61	23	RACOR. NIPPLE
19.00530.10	4.11 51 61	24	TUBO MET. TUBE MET.
	4.11 51 61	25	TUBO MET. TUBE MET.
19.00530.11	4.11 51 61	26	TUBO MET. TUBE MET.
	4.11 51 61	27	TUBO MET. TUBE MET.
19.00720.00	4.11 51 61	28	RACOR M/M NIPPLE M/M
	4.11 51 61	29	RACOR M/M NIPPLE M/M
19.00721.00	4.11 51 61	30	
19.00732.00	4.11 51 61	31	
28.00200.03	6.2 51 61	30	CILINDRO D/E CYLINDER D/E
	6.2 51 61	31	CILINDRO D/E CYLINDER D/E
	6.2 51 61	32	CILINDRO D/E CYLINDER D/E
28.00318.10	6.2 51 61	33	POLEA PULLEY
28.00319.10	6.2 51 61	34	EJE COR/ROS AXLE 'COR/ROS'
28.00322.00	6.2 51 61	35	RESORTE TRAC. SPRING TENSION
28.00322.02	6.2 51 61	36	RESORTE TRAC. SPRING TENSION
28.00337.00	6.2 51 61	37	RACOR M/M NIPPLE M/M
	6.2 51 61	38	RACOR M/M NIPPLE M/M
	6.2 51 61	39	RACOR M/M NIPPLE M/M
28.00338.00	6.3 51 61	1	RACOR M/H NIPPLE M/H
28.00339.00	6.3 51 61	2	RACOR O/M NIPPLE O/M
28.00340.00	6.3 51 61	3	RACOR TOR. SIMPLE NIPPLE SCREW SIM.
	6.3 51 61	4	RACOR TOR. SIMPLE NIPPLE SCREW SIM.
	6.3 51 61	5	RACOR TOR. SIMPLE NIPPLE SCREW SIM.
	6.3 51 61	6	RACOR TOR. SIMPLE NIPPLE SCREW SIM.
28.00341.00	6.3 51 61	7	JUNTA MET. BUNA GASKET MET. BUNA



Referencia Reference	Tabla Board	Fig. N° Fig. Nr	Denominación Denomination	
	6.3 51 61	8	JUNTA MET. BUNA	GASKET MET. BUNA
	6.3 51 61	9	JUNTA MET. BUNA	GASKET MET. BUNA
	6.3 51 61	10	JUNTA MET. BUNA	GASKET MET. BUNA
	6.3 51 61	11	JUNTA MET. BUNA	GASKET MET. BUNA
	6.3 51 61	12	JUNTA MET. BUNA	GASKET MET. BUNA
28.00345.01	6.3 51 61	13	BRIDA ARCOS	ARCH CLAMP
28.00345.02	6.3 51 61	14	BRIDA ARCOS	ARCH CLAMP
28.99200.03	6.3 51 61	15		
31.00622.00	6.4 51 61	5	EJE CIL/COA	SHAFT 'CIL/COA'
31.01064.00	6.4 51 61	6	RACOR O/H/H	NIPPLE O/H/H
31.01065.00	6.4 51 61	7	RACOR TOR. SIMPLE	NIPPLE SCREW SIM.
31.01322.00	6.4 51 61	8	LAMPARA	BULB
31.01329.00	6.4 51 61	9	LAMPARA	BULB
	6.4 51 61	10	LAMPARA	BULB
	6.4 51 61	11	LAMPARA	BULB
31.01330.00	6.4 51 61	12	CONTADOR HORAS	WORK-OUR METER
	6.4 51 61	13	CONTADOR HORAS	WORK-OUR METER
31.01331.00	6.4 51 61	14	LAMPARA	BULB
	6.4 51 61	15	LAMPARA	BULB
31.06130.00	6.4 51 61	16		
	6.4 51 61	17		
31.13270.00	6.4 51 61	18		
31.13270.03	6.4 51 61	19		
37.00127.20	6.6 51 61	2	VARILLA FORL6	ROD L6
41.01324.00	6.7 51 61	3		
42.00505.00	6.7 51 61	4	TUBO R1T1/4'	HOSE R1T1/4'
	6.7 51 61	5	TUBO R1T1/4'	HOSE R1T1/4'
	6.7 51 61	6	TUBO R1T1/4'	HOSE R1T1/4'
42.00516.00	6.7 51 61	6	TUBO R1T1/4'	HOSE R1T1/4'
42.20330.00	6.7 51 61	7		
42.20340.00	6.7 51 61	8		
43.00310.02	6.7 51 61	9	SOP. EJE	AXLE SUPPORT
43.00311.00	6.7 51 61	10	TAPA.	COVER
43.00315.00	6.7 51 61	11	INTERRUPTOR	SWITCH
	6.7 51 61	12	INTERRUPTOR	SWITCH
43.00330.00	6.7 51 61	13	ARANDELA DIN126*	WASHER DIN126*
43.00330.01	6.7 51 61	14	ARANDELA DIN126*	WASHER DIN126*
43.00330.02	6.7 51 61	15	ARANDELA DIN126*	WASHER DIN126*
43.00333.01	6.7 51 61	16	COJINETE CIL.	BEARING CYL.
43.00380.01	6.7 51 61	17	BRIDA.	CLAMP
	6.7 51 61	18	BRIDA.	CLAMP
43.00395.00	6.7 51 61	19	PLACA AD. INDI.	PLATE AD. INDI
43.00396.01	6.7 51 61	20	PLACA AD. INDI.	PLATE AD. INDI
43.00407.01	6.7 51 61	21	FRENO	BRAKE
43.00407.20	6.7 51 61	22		
43.00407.21	6.7 51 61	23	PLATO FRENO	BRAKE PLATE
43.00407.26	6.7 51 61	24	MORDAZA FRENO	BRAKE SHOE
43.00407.27	6.7 51 61	25		
43.00407.29	6.7 51 61	26	MORDAZA FRENO	BRAKE SHOE
43.00407.30	6.7 51 61	27		
43.00407.35	6.7 51 61	28	BOMBIN	BRAKE CYLINDER
43.00407.36	6.7 51 61	29	CUERPO CIL.	CYL. BARREL
43.00407.51	6.7 51 61	30	TIRANTE	TIE ROD
43.00407.52	6.7 51 61	30	PALANCA ACC.	ACC.LEVER
43.00408.01	6.9 51 61	1	FRENO	BRAKE
43.00408.20	6.9 51 61	2		
43.00408.21	6.9 51 61	3	PLATO FRENO	BRAKE PLATE
43.00408.22	6.9 51 61	4	SOP. MORDAZA FRE.	BRAKE SHOE SUPPORT
43.00408.24	6.9 51 61	5		
43.00408.26	6.9 51 61	6	MORDAZA FRENO	BRAKE SHOE
43.00408.27	6.9 51 61	7		
43.00408.28	6.9 51 61	8	EJE CIL/CIL	SHAFT 'CIL/CIL'
43.00408.29	6.9 51 61	9	MORDAZA FRENO	BRAKE SHOE
43.00408.30	6.9 51 61	10		
43.00408.31	6.9 51 61	11		
43.00408.32	6.9 51 61	12		
43.00408.33	6.9 51 61	13		
43.00408.34	6.9 51 61	14	FORRO MORDAZA	LINING BRAKESHOE
43.00408.35	6.9 51 61	15	FRENO	BRAKE
43.00408.36	6.9 51 61	16		
43.00408.37	6.9 51 61	17	EQUIPO PISTON	SET ASSEMBLY PISTON
43.00408.38	6.9 51 61	18	SOP. RESORTE	SPRING SUPPORT
43.00408.39	6.9 51 61	19	RESORTE COMP.	SPRING COMPRESSION

Referencia Reference	Tabla Board	Fig. N° Fig. Nr	Denominación Denomination	
43.00408.40	6.9 51 61	20	GUARDAPOLVO	DUST EXCLUDER
43.00408.41	6.9 51 61	21	TORNILLO DIN564*	SCREW DIN564*
	6.9 51 61	22	TORNILLO DIN564*	SCREW DIN564*
43.00408.42	6.9 51 61	23	TORNILLO DIN912	SCREW DIN912
43.00408.43	6.9 51 61	24	VARILLA.	ROD
43.00408.44	6.9 51 61	25	TOPE.	BUTT
43.00408.45	6.9 51 61	26	RESORTE TRAC.	SPRING TENSION
43.00408.46	6.9 51 61	27	RESORTE TRAC.	SPRING TENSION
43.00408.47	6.9 51 61	28	SENSOR.	TENSIONER
43.00408.48	6.9 51 61	29		
43.00408.49	6.10 51 61	1		
43.00408.50	6.10 51 61	2	EJE CIL/ROS	AXLE 'CIL/ROS'
43.00408.51	6.10 51 61	3	TIRANTE	TIE ROD
43.00408.52	6.10 51 61	4	PALANCA ACC.	ACC.LEVER
43.00408.53	6.10 51 61	5	EJE CIL/CIL	SHAFT 'CIL/CIL'
43.00408.54	6.10 51 61	6	EJE CIL/CIL	SHAFT 'CIL/CIL'
43.00408.56	6.10 51 61	7	VARILLA.	ROD
43.00430.03	6.10 51 61	8	SOP. ENGRANAJE	GEAR SUPPORT
	6.10 51 61	9	SOP. ENGRANAJE	GEAR SUPPORT
43.00431.01	6.10 51 61	10	CASQUILLO.	BUSH
	6.10 51 61	11	CASQUILLO.	BUSH
43.00433.00	6.10 51 61	12	ACOP. CIL/CIL	COUPLING CYL/CYL
43.00448.02	6.10 51 61	13	CUBO RUEDA	WHEEL HUB
43.00449.00	6.10 51 61	14	CASQUILLO.	BUSH
43.00452.00	6.10 51 61	15	TORNILLO RUEDA	SCREW FASTEN. WHEEL
43.00481.20	6.10 51 61	16		
43.00481.21	6.10 51 61	17	JUNTA CARDAN	PROPELLER SHAFT
43.00514.03	6.10 51 61	18		
43.00533.01	6.10 51 61	19		
43.00533.02	6.10 51 61	20		
43.00545.04	6.10 51 61	21	CUBO RUEDA	WHEEL HUB
43.00549.00	6.11 51 61	1	ARANDELA DIN125*	WASHER DIN125*
43.00558.03	6.11 51 61	2	HORQUILLA ART.	ART. FORK
43.00559.00	6.11 51 61	3	ARANDELA DIN125*	WASHER DIN125*
43.00560.05	6.11 51 61	4	HORQUILLA ART.	ART. FORK
43.00561.02	6.11 51 61	5	HORQUILLA DOBLE	DOUBLE FORK
43.00562.03	6.11 51 61	6	ARANDELA SEGURID.	SAFETY WASHER
43.00563.04	6.12 51 61	1	HORQUILLA ART.	ART. FORK
43.00564.00	6.12 51 61	2	ARANDELA DIN1441*	WASHER DIN1441*
43.00565.01	6.12 51 61	3	ACOP. CIL/CIL	COUPLING CYL/CYL
43.00566.03	6.12 51 61	4	SOP. ART.	SUPPORT ART.
	6.12 51 61	5	SOP. ART.	SUPPORT ART.
43.00567.03	7.1 51 61	1	SOP. ART.	SUPPORT ART.
	7.1 51 61	2	SOP. ART.	SUPPORT ART.
43.00576.11	7.1 51 61	3	VARILLA REC. 7/16'	ROD STRAIGHT R7/16'
43.00582.00	7.1 51 61	4		
43.00608.00	7.1 51 61	5		
43.00746.00	7.1 51 61	6	ESPARRAGO DIN938*	STUD DIN938*
43.00747.25	7.1 51 61	7	GUARDAPOLVO	DUST EXCLUDER
43.00747.34	7.1 51 61	8	VALVULA	VALVE
43.00747.90	7.1 51 61	9	JUEGO JUNTAS	GASKET SET
43.00750.05	7.1 51 61	10		
43.00751.00	7.1 51 61	11		
43.00751.01	7.1 51 61	12	DEPOSITO	TANK
43.00755.01	7.1 51 61	13	PALANCA MANDO	CONTROL LEVER
43.00755.11	7.1 51 61	14	SOP. PAS. REC.	STRIP SUPPORT
43.00758.00	7.1 51 61	15	CASQUILLO.	BUSH
43.00903.00	7.1 51 61	16	RUEDA	WHEEL RIM
43.00911.00	7.1 51 61	17	RUEDA	WHEEL RIM
43.00912.00	7.4 51 61	1	CAMARA	TUBE
	7.4 51 61	2	CAMARA	TUBE
43.00913.01	7.4 51 61	3	CUBIERTA TT	TYRE 'TT'
	7.4 51 61	4	CUBIERTA TT	TYRE 'TT'
43.00998.11	7.4 51 61	5	CABLE ACC.	ACCEL. CABLE
43.01019.02	7.4 51 61	6	CILINDRO D/E	CYLINDER D/E
	7.4 51 61	7	CILINDRO D/E	CYLINDER D/E
43.01021.04	7.4 51 61	8	EMBOLO	PISTON
43.01024.01	7.4 51 61	9	VASTAGO	SPINDLE
43.01025.01	7.4 51 61	10	VASTAGO	SPINDLE
43.01026.01	7.4 51 61	11	TAPA.	COVER
43.01100.11	7.4 51 61	12	CILINDRO D/E	CYLINDER D/E
43.01101.11	7.4 51 61	13	CUERPO CIL.	CYL. BARREL

Referencia Reference	Tabla Board	Fig. Nº Fig. Nr	Denominación Denomination	
43.01103.10	7.4 51 61	14	EMBOLO	PISTON
43.01170.00	7.4 51 61	15	PLACA AD. INDI.	PLATE AD. INDI
43.01210.00	7.4 51 61	16	FILTRO AIRE	AIR FILTER
	7.4 51 61	17	FILTRO AIRE	AIR FILTER
43.01211.00	7.4 51 61	18	ABRAZADERA.	CLAMP
	7.4 51 61	19	ABRAZADERA.	CLAMP
43.01212.00	7.4 51 61	20	PROT. SILEN.	GUARD MUFFLER
	7.4 51 61	21	PROT. SILEN.	GUARD MUFFLER
43.01213.00	7.4 51 61	22	ELEMENTO FILTRAN.	FILTER ELEMENT
	7.4 51 61	23	ELEMENTO FILTRAN.	FILTER ELEMENT
43.01214.00	7.4 51 61	24	ELEMENTO FILTRAN.	FILTER ELEMENT
	7.4 51 61	25	ELEMENTO FILTRAN.	FILTER ELEMENT
43.01320.00	7.4 51 61	26		
43.01321.00	7.4 51 61	27	FARO	BEACON
	7.4 51 61	28	FARO	BEACON
43.01322.00	7.4 51 61	29	PILOTO	PILOT
43.01323.01	7.4 51 61	30	PILOTO	PILOT
	7.4 51 61	31	PILOTO	PILOT
43.01329.00	7.4 51 61	32		
43.01351.01	7.4 51 61	33	PLACA AD. INDI.	PLATE AD. INDI
43.01351.02	7.4 51 61	34	PLACA AD. INDI.	PLATE AD. INDI
43.01351.03	7.5 51 61	1	PLACA AD. INDI.	PLATE AD. INDI
43.01351.50	7.5 51 61	2	PLACA AD. INDI.	PLATE AD. INDI
43.01352.10	7.5 51 61	3	PLACA AD. INDI.	PLATE AD. INDI
43.01354.03	7.5 51 61	4		
43.01355.00	7.5 51 61	5		
43.01356.00	7.5 51 61	6	PLACA AD. INDI.	PLATE AD. INDI
43.01359.50	7.5 51 61	7	PLACA INDI.	PLATE INDI.
43.01364.00	7.5 51 61	8	SOP. GUIA TUBO	TUBE GUIDE SUPPORT
43.01365.01	7.5 51 61	9		
43.01369.00	7.5 51 61	10	RACOR PAS. M/M	NIPPLE M/M
43.01411.00	7.5 51 61	11	BATERIA	BATTERY
43.01425.00	7.5 51 61	12	RACOR M/M	NIPPLE M/M
43.01504.05	7.5 51 61	13		
43.01520.00	7.5 51 61	14	INTERRUPTOR	SWITCH
	7.5 51 61	15	INTERRUPTOR	SWITCH
43.01521.00	7.5 51 61	16	INTERRUPTOR	SWITCH
	7.5 51 61	17	INTERRUPTOR	SWITCH
43.01525.13	7.5 51 61	18		
43.01609.01	7.5 51 61	19	PALANCA CONTACTO	GEAR LEVER
43.01610.01	7.5 51 61	20	EJE CAS/CIL	SHAFT 'CAS/CIL'
43.01614.00	7.5 51 61	21	EJE REC/REC	AXLE 'REC/REC'
43.01615.00	7.5 51 61	22	ENGRANAJE z20-18	GEAR z20-18
43.01616.00	7.5 51 61	23	CASQUILLO.	BUSH
43.01620.00	7.5 51 61	24	ENGRANAJE z18-18	GEAR z18-18
43.01625.00	7.5 51 61	25	ENGRANAJE z17-15	GEAR z17-15
43.01626.01	7.5 51 61	26	EJE REC/REC	AXLE 'REC/REC'
43.01628.00	7.5 51 61	27	EJE REC/REC	AXLE 'REC/REC'
43.01631.00	7.5 51 61	28	SUPLEMENTO	PANEL
43.01632.00	7.5 51 61	29	CASQUILLO.	BUSH
43.01633.00	7.5 51 61	30	EJE CAS/CIL	SHAFT 'CAS/CIL'
43.01634.01	7.5 51 61	31	EJE CAS/CAS	SHAFT 'CAS/CAS'
43.01635.00	7.5 51 61	32	SUPLEMENTO	PANEL
43.01637.02	7.5 51 61	33	ENGRANAJE.	GEAR
43.01638.01	7.5 51 61	34	ENGRANAJE.	GEAR
43.01639.00	7.5 51 61	35	ENGRANAJE.	GEAR
43.01640.00	7.5 51 61	36	ENGRANAJE z19	GEAR z19
43.01642.00	7.5 51 61	37	SUPLEMENTO	PANEL
43.01643.01	7.5 51 61	38		
	7.5 51 61	39		
43.01644.00/01	7.5 51 61	40		
43.01645.00/01	7.5 51 61	41		
43.01650.00	7.5 51 61	42	SUPLEMENTO	PANEL
43.01651.01	7.6 51 61	1	HORQUILLA ACC.	ACC. FORK
43.01652.01	7.6 51 61	2	HORQUILLA ACC.	ACC. FORK
43.01653.00	7.6 51 61	3	HORQUILLA ACC.	ACC. FORK
43.01654.00	7.6 51 61	4	SOP. GUIA TUBO	TUBE GUIDE SUPPORT
43.01656.00	7.6 51 61	5	RESORTE COMP.	SPRING COMPRESSION
43.01661.00	7.6 51 61	6	REFUERZO	REINFORCEMENT
43.01904.10	7.6 51 61	7	PLACA AD. INDI.	PLATE AD. INDI
43.02187.00	7.6 51 61	8	PLACA AD. INDI.	PLATE AD. INDI
43.02187.01	7.6 51 61	9	PLACA AD. INDI.	PLATE AD. INDI

Referencia Reference	Tabla Board	Fig. Nº Fig. Nr	Denominación Denomination	
43.02187.02	7.6 51 61	10	PLACA AD. INDI.	PLATE AD. INDI
43.02187.03	7.6 51 61	11	PLACA AD. INDI.	PLATE AD. INDI
43.02713.00	7.6 51 61	12	RACOR C90M/TL	ELBOW C90M/TL NIPPLE
43.03790.01	7.6 51 61	13		
	7.6 51 61	14		
43.04000.00	7.6 51 61	15		
	7.6 51 61	16		
	7.6 51 61	17		
43.04301.00	7.6 51 61	18	TAPA SOP.	FLANGE
43.04302.00	7.6 51 61	19	ARANDELA REG.	WASHER ADJUST.
	7.6 51 61	20	ARANDELA REG.	WASHER ADJUST.
43.06261.00	7.6 51 61	21	SENSOR	SENSOR
	7.6 51 61	22	SENSOR	SENSOR
	7.6 51 61	23	SENSOR	SENSOR
43.07310.01	7.6 51 61	24	SUPLEMENTO	PANEL
	7.6 51 61	25	SUPLEMENTO	PANEL
	7.6 51 61	26	SUPLEMENTO	PANEL
	7.6 51 61	27	SUPLEMENTO	PANEL
43.07385.00	7.7 51 61	1		
43.07512.00	7.7 51 61	2		
43.07550.00	7.7 51 61	3		
43.07771.00	7.7 51 61	4		
43.10114.00	7.7 51 61	5	SUPLEMENTO	PANEL
43.10222.00	7.7 51 61	6	VENTILADOR	FAN
	7.7 51 61	7	VENTILADOR	FAN
43.10233.00	7.7 51 61	8	TIRANTE	TIE ROD
	7.7 51 61	9	TIRANTE	TIE ROD
43.10234.00	7.7 51 61	10	SOP. PAS. REC.	STRIP SUPPORT
	7.7 51 61	11	SOP. PAS. REC.	STRIP SUPPORT
43.10298.01	7.7 51 61	12	TUBO SALIDA GASES	TUBE EXHAUST
	7.7 51 61	13	TUBO SALIDA GASES	TUBE EXHAUST
43.10311.00	7.7 51 61	14	AMORTIGUADOR.	SHOCK ABSORVER
43.10312.00	7.7 51 61	15	CASQUILLO.	BUSH
43.10621.00	7.7 51 61	16	CAJA.	BOX.
	7.7 51 61	17	CAJA.	BOX.
43.10622.00	7.7 51 61	18	CAJA.	BOX.
43.10623.01	7.7 51 61	19	CAJA.	BOX.
	7.7 51 61	20	CAJA.	BOX.
	7.7 51 61	21	CAJA.	BOX.
43.10624.00	7.7 51 61	22	CAJA.	BOX.
	7.7 51 61	23	CAJA.	BOX.
43.10625.00	7.7 51 61	24	CAJA.	BOX.
	7.7 51 61	25	CAJA.	BOX.
43.10626.00	7.7 51 61	26	SENSOR	SENSOR
43.10680.02	7.7 51 61	27	SOP. DIRECCION	STEERING SUPPORT
43.10732.00	7.7 51 61	28	BISAGRA	HINGE
	7.8 51 61	1	BISAGRA	HINGE
43.10733.00	7.8 51 61	2	BISAGRA	HINGE
	7.8 51 61	3	BISAGRA	HINGE
43.10734.00	7.8 51 61	4	SOP. ART.	SUPPORT ART.
	7.8 51 61	5	SOP. ART.	SUPPORT ART.
43.10788.00	7.8 51 61	6	ARANDELA REG.	WASHER ADJUST.
43.10825.00	7.8 51 61	7		
43.10827.00	7.8 51 61	8	SOP. FIJACION	FIXING SUPPORT
43.10827.01	7.8 51 61	9	SOP. FIJACION	FIXING SUPPORT
43.10972.00	7.8 51 61	10	SOP. PAS. FOR.	STRIGHT SUPPORT
	7.8 51 61	11	SOP. PAS. FOR.	STRIGHT SUPPORT
	7.8 51 61	12	SOP. PAS. FOR.	STRIGHT SUPPORT
43.10973.00	7.8 51 61	13	SOP. VENTILADOR	FAN SUPPORT
43.10985.00	7.10 51 61	1	SOP. CAJA HERRA.	TOOL BOX SUPPORT
	7.10 51 61	2	SOP. CAJA HERRA.	TOOL BOX SUPPORT
43.11350.50	7.10 51 61	3	PLACA CARAC.	PLATE CHARAC.
43.11437.00	7.10 51 61	4	BRIDA.	CLAMP
	7.10 51 61	5	BRIDA.	CLAMP
43.11448.10	7.10 51 61	6		
43.11460.11	7.10 51 61	7		
43.11505.01	7.10 51 61	8		
43.13230.00	7.10 51 61	9		
43.13443.00	7.10 51 61	10	RACOR M/M	NIPPLE M/M
43.13444.00	7.10 51 61	10	JUNTA MET. BUNA	GASKET MET. BUNA
43.14105.29	7.10 51 61	10		
43.14105.33	7.10 51 61	11		



Referencia Reference	Tabla Board	Fig. Nº Fig. Nr	Denominación Denomination
43.14105.35	7.10 51 61	12	
43.14105.37	7.10 51 61	13	
43.20015.00	7.10 51 61	14	NIVEL LEVEL
	7.10 51 61	15	NIVEL LEVEL
	7.10 51 61	16	NIVEL LEVEL
43.40000.00	7.10 51 61	17	GRUPO CONICO CONICAL GEAR SET
	7.10 51 61	18	GRUPO CONICO CONICAL GEAR SET
	7.10 51 61	19	GRUPO CONICO CONICAL GEAR SET
	7.10 51 61	20	GRUPO CONICO CONICAL GEAR SET
	7.10 51 61	21	GRUPO CONICO CONICAL GEAR SET
	7.10 51 61	22	GRUPO CONICO CONICAL GEAR SET
43.40114.00	7.10 51 61	23	PALANCA REENVIO LEVER
43.40115.00	7.10 51 61	24	SOP. FIJACION FIXING SUPPORT
43.40193.00	7.10 51 61	25	TUBO GOMA B/P HOSE RUBBER B/P
43.41247.00	7.10 51 61	26	RACOR TOR. SIMPLE NIPPLE SCREW SIM.
43.47371.00	7.10 51 61	27	
43.50011.00	7.10 51 61	28	CAJA. BOX.
	7.10 51 61	29	CAJA. BOX.
43.50012.00	7.10 51 61	30	LUZ TESTIGO WARNING LIGHT
	7.10 51 61	31	LUZ TESTIGO WARNING LIGHT
43.50013.00	7.10 51 61	32	LUZ TESTIGO WARNING LIGHT
	7.10 51 61	33	LUZ TESTIGO WARNING LIGHT
43.50014.00	7.10 51 61	34	LUZ TESTIGO WARNING LIGHT
	7.10 51 61	35	LUZ TESTIGO WARNING LIGHT
43.50015.00	7.11 51 61	1	LUZ TESTIGO WARNING LIGHT
	7.11 51 61	2	LUZ TESTIGO WARNING LIGHT
43.50016.00	7.11 51 61	3	LUZ TESTIGO WARNING LIGHT
	7.11 51 61	4	LUZ TESTIGO WARNING LIGHT
43.50017.00	7.11 51 61	5	LUZ TESTIGO WARNING LIGHT
	7.11 51 61	6	LUZ TESTIGO WARNING LIGHT
43.50018.00	7.11 51 61	7	LUZ TESTIGO WARNING LIGHT
	7.11 51 61	8	LUZ TESTIGO WARNING LIGHT
43.50019.00	7.11 51 61	9	LUZ TESTIGO WARNING LIGHT
	3.1 51 61	1	LUZ TESTIGO WARNING LIGHT
43.50020.00	3.1 51 61	2	LUZ TESTIGO WARNING LIGHT
	3.1 51 61	3	LUZ TESTIGO WARNING LIGHT
43.50021.00	3.1 51 61	4	LUZ TESTIGO WARNING LIGHT
	3.1 51 61	5	LUZ TESTIGO WARNING LIGHT
43.50022.00	3.1 51 61	6	CONMUTADOR CONMUTATOR
	3.1 51 61	7	CONMUTADOR CONMUTATOR
43.50022.01	3.1 51 61	8	LLAVE CONTACTO SWITCH KEY
	3.1 51 61	9	LLAVE CONTACTO SWITCH KEY
43.50023.00	3.1 51 61	10	CONMUTADOR CONMUTATOR
	3.1 51 61	11	CONMUTADOR CONMUTATOR
43.50024.01	3.1 51 61	12	INTERRUPTOR SWITCH
43.50025.00	3.1 51 61	13	GUARDAPOLVO DUST EXCLUDER
43.50026.00	3.1 51 61	14	CONMUTADOR CONMUTATOR
	3.1 51 61	15	CONMUTADOR CONMUTATOR
43.50027.00	3.1 51 61	16	LAMPARA BULB
	3.1 51 61	17	LAMPARA BULB
43.50028.00	3.1 51 61	18	CONECTOR PLUG
	3.1 51 61	19	CONECTOR PLUG
43.50029.00	3.1 51 61	20	
	3.1 51 61	21	
43.50030.00	3.1 51 61	22	
	3.1 51 61	23	
43.50033.00	3.1 51 61	24	
43.50035.00	3.1 51 61	25	DIODO DIODE
43.50102.00	3.1 51 61	26	PLACA INDI. PLATE INDI.
43.50103.00	3.1 51 61	27	
43.50104.00	3.1 51 61	28	
43.50105.00	3.1 51 61	29	
43.50112.00	3.1 51 61	31	
43.50113.00	3.1 51 61	32	RACOR M/M NIPPLE M/M
43.50117.03	3.1 51 61	33	TUBO ADMISION ADMISSION TUBE
43.50119.00	3.1 51 61	34	INDICADOR INDICATOR
43.50126.00	3.1 51 61	35	TUBO SALIDA GASES TUBE EXHAUST
43.50130.00	3.1 51 61	36	
43.50131.00	3.1 51 61	37	TUBO ADMISION ADMISSION TUBE
43.50134.00	3.1 51 61	38	
43.50136.00	3.1 51 61	39	
43.50137.00	3.1 51 61	40	

Referencia Reference	Tabla Board	Fig. Nº Fig. Nr	Denominación Denomination
43.50143.00	3.1 51 61	41	ACOP. CIL/CIL COUPLING CYL/CYL
43.50144.00	3.1 51 61	42	ACOP. ELASTICO ELASTIC COUPLING
43.50145.00	3.1 51 61	43	
43.50147.00	3.1 51 61	44	
43.50148.00	3.1 51 61	45	
43.50161.01	3.1 51 61	46	TOPE. BUTT
43.50167.00	3.1 51 61	47	EJE CIL/CIL SHAFT 'CIL/CIL'
43.50171.01	3.1 51 61	48	TUBO MET. TUBE MET.
43.50173.00	3.1 51 61	49	VALVULA VALVE
	3.1 51 61	50	VALVULA VALVE
43.50174.00	3.1 51 61	51	
43.50175.00	3.2 51 61	1	
43.50181.00	3.2 51 61	2	TIRANTE TIE ROD
43.50201.00	3.2 51 61	3	DISCO EMBR. DISK CLUTCH
43.50202.00	3.2 51 61	4	CONJ. PRESION PRESSURE PLATE
43.50231.00	3.2 51 61	5	FILTRO COMBUSTIB. FILTER FUEL
43.50235.00	3.2 51 61	6	SOP. ANG. BRACKET ANG.
	3.2 51 61	7	SOP. ANG. BRACKET ANG.
43.50241.00	3.2 51 61	8	
43.50242.00	3.2 51 61	9	SOP. PLACA SUPPORT PLATE
43.50262.00	3.2 51 61	10	
43.50264.01	3.2 51 61	11	
43.50307.10	3.2 51 61	12	
43.50341.00	3.2 51 61	13	PALANCA MANDO CONTROL LEVER
43.50343.00	3.2 51 61	14	PALANCA MANDO CONTROL LEVER
43.50349.00	3.2 51 61	15	GUARDAPOLVO DUST EXCLUDER
43.50368.00	3.2 51 61	16	
43.50368.01	3.2 51 61	17	
43.50368.03	3.2 51 61	18	
43.50368.04	3.2 51 61	18	
43.50368.09	3.2 51 61	20	TUBO DR7 TUBE DR7
43.50400.01	3.2 51 61	21	
43.50411.00	3.2 51 61	22	PALANCA MANDO CONTROL LEVER
43.50415.00	3.2 51 61	23	TAPA REGISTRO COVER HANDHOLE
43.50416.00	3.2 51 61	24	
43.50417.00	3.2 51 61	25	TUBO BUNDY3 TUBE BUNDY3
43.50418.00	3.2 51 61	26	TUBO BUNDY3 TUBE BUNDY3
43.50422.00	3.2 51 61	27	TROMPETA ASCLE HOUSING
43.50423.00	3.2 51 61	28	TROMPETA ASCLE HOUSING
43.50425.00	3.2 51 61	29	ACOP. CIL/CIL COUPLING CYL/CYL
	3.2 51 61	30	ACOP. CIL/CIL COUPLING CYL/CYL
43.50437.00	3.2 51 61	31	
43.50445.00	3.2 51 61	32	PALIER DRIVE SHAFT
43.50448.00	3.2 51 61	33	CUBO RUEDA WHEEL HUB
43.50499.01	3.2 51 61	34	SOP. PAS. FOR. STRIGHT SUPPORT
43.50500.02	3.2 51 61	35	
43.50503.01	3.2 51 61	36	
43.50511.00	3.2 51 61	37	
43.50511.00	3.2 51 61	38	
43.50512.01	3.2 51 61	39	BISAGRA HINGE
43.50512.02	3.2 51 61	40	BISAGRA HINGE
43.50555.00	3.2 51 61	41	SOP. PLAN. REC. SHEET SUPPORT
	3.2 51 61	42	SOP. PLAN. REC. SHEET SUPPORT
43.50568.00	3.2 51 61	43	BARRA. ROD
43.50621.00	3.2 51 61	44	CABEZA VASTAGO CYLINDER ROD HEAD
43.50646.01	1.2 51 61	1	CASQUILLO. BUSH
	1.2 51 61	2	CASQUILLO. BUSH
	1.2 51 61	3	CASQUILLO. BUSH
	1.2 51 61	4	CASQUILLO. BUSH
43.50706.00	1.2 51 61	5	CABLE FRENO BRAKE CABLE
43.50725.00	1.2 51 61	6	
43.50738.00	1.2 51 61	7	
43.50740.01	1.2 51 61	8	PEDAL FRENO BRAKE PEDAL
	1.2 51 61	9	PEDAL FRENO BRAKE PEDAL
43.50751.02	1.2 51 61	10	
43.50770.00	1.2 51 61	11	GUARDABARROS MUDGUARD
	1.2 51 61	12	GUARDABARROS MUDGUARD
43.50772.00	1.2 51 61	13	GUARDABARROS MUDGUARD
	1.2 51 61	14	GUARDABARROS MUDGUARD
43.50774.00	1.2 51 61	15	
	1.2 51 61	16	
43.50775.00	1.2 51 61	17	

Referencia Reference	Tabla Board	Fig. N° Fig. Nr	Denominación Denomination
43.50776.01	1.2 51 61	18	
	1.2 51 61	19	
43.50778.01	1.2 51 61	20	
43.50779.00	1.2 51 61	21	
43.50781.02	1.2 51 61	22	
	1.2 51 61	23	
43.50781.04	1.2 51 61	24	
	1.2 51 61	25	
43.50781.91-85	1.2 51 61	26	
43.50781.92	1.2 51 61	27	
43.50781.93-86-87	1.2 51 61	28	
43.50781.94	1.2 51 61	29	
43.50800.03	1.2 51 61	30	BASTIDOR FRAME
43.50815.01	1.2 51 61	31	
	1.2 51 61	32	
43.50819.00	1.2 51 61	33	
	1.2 51 61	34	
43.50860.10	1.2 51 61	35	
	1.2 51 61	36	
43.50860.11	1.3 51 61	1	
	1.3 51 61	2	
43.50860.12	1.3 51 61	3	
43.50860.13	1.3 51 61	4	
43.50870.00	1.3 51 61	5	
43.50891.00	1.3 51 61	6	PROT. CONDUCTOR DRIVER GUARD
43.50892.00	1.3 51 61	7	TUBO MONTANTE TUBE GUARD
43.50893.00	1.3 51 61	8	TUBO MONTANTE TUBE GUARD
43.50894.00	1.3 51 61	9	
43.50895.00	1.3 51 61	10	TUBO MONTANTE TUBE GUARD
43.50901.00	1.3 51 61	11	ACOP. CIL/CIL COUPLING CYL/CYL
43.50903.10	1.3 51 61	12	RUEDA WHEEL RIM
43.50911.00	1.3 51 61	13	RUEDA WHEEL RIM
43.50920.00	1.3 51 61	14	CAJA. BOX.
	1.3 51 61	15	CAJA. BOX.
43.50921.00	1.3 51 61	16	TAPA SOP. FLANGE
	1.3 51 61	17	TAPA SOP. FLANGE
43.50929.00	1.3 51 61	18	EJE CIL/ROS AXLE 'CIL/ROS'
43.50941.00	1.3 51 61	19	TORNILLO DIN923* SCREW DIN923*
43.50942.00	1.3 51 61	20	CRISTAL GLASS
43.50943.00	1.3 51 61	21	CRISTAL GLASS
43.50949.00	1.3 51 61	22	INDICADOR INDICATOR
43.50951.00	1.3 51 61	23	SOP. PAS. REC. STRIP SUPPORT
43.50952.00	1.3 51 61	24	
43.50952.26	1.3 51 61	25	CONTRAPESO BALLAST WEIGHT
	1.3 51 61	26	CONTRAPESO BALLAST WEIGHT
43.50965.00	1.3 51 61	27	
43.50981.29	1.3 51 61	28	
43.50991.00	1.3 51 61	29	
43.51008.00	1.3 51 61	30	
	1.3 51 61	31	
43.51036.00	1.3 51 61	32	BRIDA FORU CLAMP U
	1.3 51 61	33	BRIDA FORU CLAMP U
	1.3 51 61	34	BRIDA FORU CLAMP U
43.51150.00	1.3 51 61	35	
	1.4 51 61	1	
43.51150.01	1.4 51 61	2	CILINDRO D/E CYLINDER D/E
43.51157.01	1.4 51 61	3	
43.51159.01	1.5 51 61	1	
43.51250.01	1.5 51 61	2	
	1.5 51 61	3	
43.51430.00	1.5 51 61	4	DEPOSITO TANK
43.51430.01	1.5 51 61	5	DEPOSITO TANK
43.51440.10	1.8 51 61	1	
43.51452.00	1.8 51 61	2	
43.51481.00	1.8 51 61	3	TUBO RIG.10 TUBE COPPER10
43.51489.00	1.8 51 61	4	TUBO MET. TUBE MET.
43.51490.00	1.8 51 61	5	
43.51498.00	1.8 51 61	6	
43.51522.00	1.8 51 61	7	
43.51540.00	1.8 51 61	8	
	1.8 51 61	8	
43.51540.01	1.8 51 61	9	DEPOSITO TANK

Referencia Reference	Tabla Board	Fig. N° Fig. Nr	Denominación Denomination
43.51543.00	1.1 51 61	1	
43.51544.00	1.1 51 61	2	
	1.1 51 61	3	
43.51606.00	1.1 51 61	4	
	1.1 51 61	5	
43.51766.01	1.1 51 61	6	VALVULA VALVE
43.51904.00	1.1 51 61	6	
43.51905.00	1.1 51 61	7	
43.51906.00	1.1 51 61	8	PLACA AD. INDI. PLATE AD. INDI
43.55400.02	1.1 51 61	8	
43.55400.03	1.1 51 61	9	BRAZO VIR. TURNABLE ARM
43.60102.00	1.1 51 61	10	PLACA AD. INDI. PLATE AD. INDI
43.60118.01	1.1 51 61	11	
43.60152.00	1.1 51 61	12	AMORTIGUADOR. SHOCK ABSORVER
	1.1 51 61	13	AMORTIGUADOR. SHOCK ABSORVER
43.60171.00	1.1 51 61	14	SOP. MOTOR ENGINE SUPPORT
43.60172.00	1.1A 51 61	1	SOP. MOTOR ENGINE SUPPORT
43.60173.00	1.1A 51 61	2	SOP. MOTOR ENGINE SUPPORT
43.60179.00	1.1A 51 61	3	
43.60179.91	1.1A 51 61	4	
43.60212.00	6.8 51 61	1	
43.60232.00	6.8 51 61	2	RACOR TOR. SIMPLE NIPPLE SCREW SIM.
43.60233.00	6.8 51 61	3	RACOR M/H NIPPLE M/H
43.60400.02	6.8 51 61	4	
43.60500.03	6.8 51 61	5	
43.60503.01	6.8 51 61	6	
43.60506.00	6.8 51 61	7	TRAMO I/E LENGTH ELEC. INSTAL.
43.60601.00	6.8 51 61	8	CARCASA CASING
43.60602.00	6.8 51 61	9	CARCASA CASING
43.60603.00	6.8 51 61	10	ENGRANAJE. GEAR
43.60604.00	6.8 51 61	11	EJE CIL/EST
43.60605.01	6.8 51 61	12	ACOP. CIL/CIL COUPLING CYL/CYL
	6.8 51 61	13	ACOP. CIL/CIL COUPLING CYL/CYL
43.60606.00	6.8 51 61	14	
43.60607.00	6.8 51 61	15	EJE CIL/CIL SHAFT 'CIL/CIL'
43.60608.00	6.8 51 61	16	
43.60615.01	6.8 51 61	17	
43.60750.00	6.8 51 61	18	
43.60778.02	6.8 51 61	19	
43.60779.00	2.1 51 61	1	
43.60800.01	2.1 51 61	2	BASTIDOR FRAME
43.60828.00	2.1 51 61	3	SOP. PAS. FOR. STRIGHT SUPPORT
43.60852.00	2.1 51 61		
43.61423.02	2.1 51 61	1	
43.61430.01	2.1 51 61	2	
	2.1 51 61	3	
	2.1 51 61	4	DEPOSITO TANK
43.61437.01	3.3 51 61	1	
43.61441.00	3.3 51 61	2	TUBO REFOR. B/P HOSE RUBBER L/P
43.61447.00	3.3 51 61	3	
43.61463.00	3.3 51 61	4	
43.61522.00	3.3 51 61	5	BOMBA HIDR. HYDR. PUMP
43.61543.00	3.3 51 61	6	
43.61694.00	3.3 51 61	7	
43.61695.00	3.3 51 61	8	
43.64430.01	3.3 51 61	9	
43.91303.00	3.3 51 61	10	EQUIPO ENGANCHE HITCH ASSEMBLY
43.99019.01	3.3 51 61	11	JUEGO JUNTAS GASKET SET
43.99403.00	3.4 51 61	1	
44.00706.02	3.4 51 61	2	CABLE FRENO BRAKE CABLE
45.00031.11	3.4 51 61	3	
45.00031.12	3.4 51 61	4	
45.00031.13	3.4 51 61	5	
45.00139.00	3.4 51 61	6	RESORTE TRAC. SPRING TENSION
	3.4 51 61	7	RESORTE TRAC. SPRING TENSION
45.00155.03	3.4 51 61	8	ACOP. ELASTICO ELASTIC COUPLING
45.00210.00	3.4 51 61	9	ARANDELA DIN125* WASHER DIN125*
	3.4 51 61	10	ARANDELA DIN125* WASHER DIN125*
45.00215.00	3.4 51 61	11	EJE ROS/ROS AXLE 'ROS/ROS'
	3.4 51 61	12	EJE ROS/ROS AXLE 'ROS/ROS'
45.00338.00	3.4 51 61	13	SOP. ART. SUPPORT ART.
45.00354.00	3.4 51 61	14	ACOP. CIL/CIL COUPLING CYL/CYL



Referencia Reference	Tabla Board	Fig. N° Fig. Nr	Denominación Denomination	Denominación Denomination
45.00374.00	3.4	51 61	15	ACOP. CIL/CIL COUPLING CYL/CYL
45.00407.20	3.5	51 61	1	
45.00407.26	3.5	51 61	2	MORDAZA FRENO BRAKE SHOE
45.00407.45	3.5	51 61	3	
45.00407.50	3.5	51 61	4	TIRANTE TIE ROD
45.00407.51	3.5	51 61	5	TIRANTE TIE ROD
45.00408.20	3.5	51 61	6	PLATO FRENO BRAKE PLATE
45.00408.23	3.5	51 61	7	BRIDA LAZO CLAMP LOOP
45.00408.25	3.5	51 61	8	ARANDELA DIN6797 WASHER DIN6797
45.00408.26	3.5	51 61	9	MORDAZA FRENO BRAKE SHOE
45.00408.29	3.5	51 61	10	MORDAZA FRENO BRAKE SHOE
45.00408.29	3.5	51 61	11	MORDAZA FRENO BRAKE SHOE
45.00408.35	3.5	51 61	12	CUERPO BOMBA CASING PUMP
45.00408.36	3.5	51 61	13	EMBOLO PISTON
45.00408.38	3.5	51 61	14	
45.00408.39	3.5	51 61	15	GUARDAPOLVO DUST EXCLUDER
45.00408.40	3.5	51 61	16	TAPON. CAP
45.00408.41	3.5	51 61	17	TAPON. CAP
	3.5	51 61	18	TAPON. CAP
	3.5	51 61	19	TAPON. CAP
45.00408.42	3.6	51 61	1	VARILLA. ROD
	3.6	51 61	2	VARILLA. ROD
45.00408.43	3.6	51 61	3	TOPE. BUTT
	3.6	51 61	4	TOPE. BUTT
45.00408.44	4.9	51 61	1	RESORTE TRAC. SPRING TENSION
	4.9	51 61	2	RESORTE TRAC. SPRING TENSION
45.00408.45	4.9	51 61	3	RESORTE TRAC. SPRING TENSION
45.00408.46	4.9	51 61	4	SENSOR. TENSIONER
	4.9	51 61	4	SENSOR. TENSIONER
45.00408.50	4.9	51 61	5	TIRANTE TIE ROD
45.00408.51	4.9	51 61	6	TIRANTE TIE ROD
45.00408.52	4.9	51 61	7	EJE CAS/CIL SHAFT 'CAS/CIL'
	4.9	51 61	8	EJE CAS/CIL SHAFT 'CAS/CIL'
45.00408.53	4.9	51 61	9	
	4.9	51 61	10	
	4.9	51 61	11	
45.00408.54	4.9	51 61	12	
	4.9	51 61	13	
	4.9	51 61	14	CLIP CLIP
45.00408.55	4.9	51 61	15	EJE CIL/CIL SHAFT 'CIL/CIL'
	4.9	51 61	16	EJE CIL/CIL SHAFT 'CIL/CIL'
45.00408.56	4.9	51 61	17	SOP. RESORTE SPRING SUPPORT
	4.9	51 61	18	SOP. RESORTE SPRING SUPPORT
	4.9	51 61	19	SOP. RESORTE SPRING SUPPORT
45.00408.57	4.9	51 61	20	RESORTE COMP. SPRING COMPRESSION
	4.9	51 61	21	RESORTE COMP. SPRING COMPRESSION
	4.9	51 61	22	RESORTE COMP. SPRING COMPRESSION
45.00408.58	4.9	51 61	23	TORNILLO DIN912 SCREW DIN912
	4.9	51 61	24	TORNILLO DIN912 SCREW DIN912
	4.9	51 61	25	TORNILLO DIN912 SCREW DIN912
45.00408.59	5.1	51 61	1	
	5.1	51 61	1	
	5.1	51 61	1	
45.00408.60	5.1	51 61	1	TAPON. CAP
	5.1	51 61	1	TAPON. CAP
	5.1	51 61	1	TAPON. CAP
45.00408.61	5.1	51 61	2	
	5.1	51 61	2	
45.00408.62	5.1	51 61	2	
45.00520.00	5.1	51 61	2	EJE COR/ROS AXLE 'COR/ROS'
45.00760.00	5.1	51 61	2	PLACA AD. INDI. PLATE AD. INDI
45.01002.00	5.1	51 61	2	DIREC. HIDROSTATIC. STEERING VALVE
45.01003.00	5.1	51 61	3	VALVULA VALVE
45.01005.00	5.1	51 61	4	DIREC. HIDROSTATIC. STEERING VALVE
45.01100.11	5.1	51 61	5	
45.01105.00	5.1	51 61	6	
45.01352.00	5.1	51 61	7	PLACA AD. INDI. PLATE AD. INDI
45.01354.10	5.1	51 61	8	PLACA AD. INDI. PLATE AD. INDI
45.01355.01	5.1	51 61	9	PLACA AD. INDI. PLATE AD. INDI
45.01368.13	5.1	51 61	10	TUBO DR7 TUBE DR7
	5.1	51 61	11	TUBO DR7 TUBE DR7
45.01371.00	5.1	51 61	12	RACOR O/TB NIPPLE O/TB

Referencia Reference	Tabla Board	Fig. N° Fig. Nr	Denominación Denomination	Denominación Denomination
45.01426.00	5.1	51 61	13	
45.01426.02	5.1	51 61	14	
45.01442.00	5.2	51 61	1	TUBO R2T1/2' HOSE R2T1/2'
45.01442.02	5.2	51 61	2	TUBO R2T1/2' HOSE R2T1/2'
45.01450.50	5.2	51 61	3	DISTRIBUIDOR 4E CONTROL VALVE 4E
	5.2	51 61	4	DISTRIBUIDOR 4E CONTROL VALVE 4E
45.01453.00	5.2	51 61	5	RACOR C90MO/M ELBOW C90MO/M NIPPLE
45.01454.00	5.2	51 61	6	RACOR M/M NIPPLE M/M
45.01491.01	5.2	51 61	7	
45.01492.00	5.2	51 61	8	GUARDAPOLVO DUST EXCLUDER
45.01498.00	5.2	51 61	9	RACOR H/H/H/H NIPPLE H/H/H/H
45.01504.05	5.2	51 61	10	TRAMO I/E LENGTH ELEC. INSTAL.
45.01504.07	5.2	51 61	11	
	5.2	51 61	12	
45.01505.03	5.2	51 61	12	TRAMO I/E LENGTH ELEC. INSTAL.
	5.2	51 61	13	TRAMO I/E LENGTH ELEC. INSTAL.
45.01505.05	5.2	51 61	13	TRAMO I/E LENGTH ELEC. INSTAL.
	5.2	51 61	13	TRAMO I/E LENGTH ELEC. INSTAL.
45.01510.02	5.2	51 61	13	
45.01517.00	5.2	51 61	13	
45.04106.00	5.2	51 61	13	RACOR O/TB NIPPLE O/TB
	5.2	51 61	13	RACOR O/TB NIPPLE O/TB
45.04113.00	5.2	51 61	13	SOP. RESORTE SPRING SUPPORT
	5.2	51 61	13	SOP. RESORTE SPRING SUPPORT
45.04144.00	5.2	51 61	13	ARANDELA DIN125* WASHER DIN125*
45.10127.00	5.2	51 61	13	PEDAL ACEL. ACCEL. PEDAL
45.10803.00	5.2	51 61	13	TAPON. CAP
	5.3	51 61	1	TAPON. CAP
45.10803.10	5.3	51 61	1	TAPON. CAP
45.19101.00	5.3	51 61	2	PLACA AD. INDI. PLATE AD. INDI
45.20140.00	5.3	51 61	3	ESPARRAGO. STUD
45.20186.00	5.3	51 61	4	RACOR H/H/H NIPPLE H/H/H
45.20384.01	5.3	51 61	5	SOP. CADENA CHAIN SUPPORT
45.20384.02	5.3	51 61	5	SOP. CADENA CHAIN SUPPORT
45.20385.02	5.3	51 61	5	TUBO MET. TUBE MET.
45.20386.00	5.3	51 61	5	CADENA CHAIN
45.20388.00	5.3	51 61	5	SENSOR CADENA TENSIONER CHAIN
45.20390.01	5.3	51 61	5	TORNILLO DIN912 SCREW DIN912
45.20409.00	5.3	51 61	6	ARANDELA DIN125 WASHER DIN125
45.45070.01	5.3	51 61	7	
45.50407.02	5.3	51 61	8	PLATO FRENO BRAKE PLATE
45.50408.37	5.3	51 61	9	
45.60408.34	5.3	51 61	10	BOMBIN BRAKE CYLINDER
45.91303.00	5.3	51 61	11	EQUIPO ENGANCHE HITCH ASSEMBLY
46.00404.00	5.3	51 61	12	FRENO BRAKE
46.00407.34	5.3	51 61	13	BOMBIN BRAKE CYLINDER
46.00747.20	5.3	51 61	14	BOMBA PIE BRAKE PUMP
	5.3	51 61	15	BOMBA PIE BRAKE PUMP
46.00841.00	5.3	51 61	15	BRAZO LIMPIA WINDSCR. WIPER ARM
46.00842.00	5.3	51 61	16	
46.00843.00	5.3	51 61	17	MOTOR LIMPIA MOTOR WINDSCR. WIPER
46.01065.01	5.4	51 61	1	RACOR TOR. SIMPLE NIPPLE SCREW SIM.
46.01324.00	5.4	51 61	1	LAMPARA BULB
	5.4	51 61	1	LAMPARA BULB
46.01324.01	5.4	51 61	1	
46.01361.04	5.4	51 61	1	PLACA AD. INDI. PLATE AD. INDI
46.07777.00	5.4	51 61	1	TUBO R1T1' HOSE R1T1'
46.09063.00	5.4	51 61	1	GUARDAPOLVO DUST EXCLUDER
47.01160.00	5.4	51 61	1	
47.01167.00	5.4	51 61	1	EJE CIL/CIL SHAFT 'CIL/CIL'
47.01435.00	5.4	51 61	1	RACOR M/M NIPPLE M/M
47.01480.00	5.4	51 61	1	
48.20386.00	5.4	51 61	1	
48.20386.05	5.4	51 61	2	
48.20386.07	5.4	51 61	2	
48.20386.08	5.4	51 61	2	
48.20386.09	5.4	51 61	2	
51.00372.00	5.4	51 61	2	
51.00509.00	5.4	51 61	2	
51.00572.00	5.4	51 61	2	
51.00573.00	5.4	51 61	2	
51.00608.00	5.4	51 61	2	

Referencia Reference	Tabla Board	Fig. N° Fig. Nr	Denominación Denomination	
51.01305.01	5.4 51 61	2	BRAZO HORQ.	FORK ARM
51.01341.10	5.4 51 61	2		
	5.4 51 61	3	RODILLO*	ROLLER
51.01342.11	5.4 51 61	3	ARANDELA REG.	WASHER ADJUST.
51.01342.12	5.4 51 61	3	ARANDELA REG.	WASHER ADJUST.
51.01342.13	5.4 51 61	3	ARANDELA REG.	WASHER ADJUST.
51.01342.14	5.4 51 61	3	ARANDELA REG.	WASHER ADJUST.
51.01346.15	5.4 51 61	3	TAPA REGISTRO	COVER HANDHOLE
51.01347.10	5.4 51 61	5	EJE CPL/ROS	AXLE 'CPL/ROS'
51.01378.00	5.4 51 61	6		
51.01392.00	5.4 51 61	6	VALVULA	VALVE
	5.4 51 61	9	VALVULA	VALVE
51.01392.11-14	5.4 51 61	9		
51.01572.00	5.4 51 61	10		
51.03631.01	5.4 51 61	11		
51.03812.00	5.4 51 61	12		
51.05110.00	5.4 51 61	13	HORQUILLA ART.	ART. FORK
51.09210.00	5.4 51 61	14	TABLIER	DASH, PANEL
51.20100.00	5.5 51 61	1		
51.20100.01	5.5 51 61	1		
51.20100.02	5.5 51 61	1		
51.20100.03	5.5 51 61	1		
51.20100.04	5.5 51 61	1	MASTIL 4,5M.	MAST 4,5M.
51.20100.09	5.5 51 61	2		
51.20200.00	5.5 51 61	3		
51.20200.01	5.5 51 61	4		
51.20200.02	5.5 51 61	4		
51.20200.03	5.5 51 61	4		
51.20200.04	5.5 51 61	4	MASTIL 4,5M.	MAST 4,5M.
51.20200.09	5.5 51 61	5		
51.20302.00	5.5 51 61	6		
51.20302.01	5.5 51 61	7		
51.20302.02	5.5 51 61	8		
51.20302.03	5.5 51 61	9		
51.20302.04	5.5 51 61	10		
51.20302.09	5.5 51 61	11		
51.20303.00	5.5 51 61	12		
51.20303.01	5.5 51 61	13		
51.20303.02	5.6 51 61	1		
51.20303.03	5.6 51 61	2		
51.20303.04	5.6 51 61	2		
51.20303.09	5.6 51 61	3		
51.20319.00	5.6 51 61	4		
51.20322.00	5.6 51 61	5		
51.20323.00	5.7 51 61	1	CILINDRO S/E	CYLINDER S/E
51.20332.01	5.7 51 61	1		
51.20332.02	5.7 51 61	1		
51.20332.03	5.7 51 61	1		
51.20332.04	5.7 51 61	2		
51.20332.09	5.7 51 61	3		
51.20335.01	5.7 51 61	4		
51.20335.02	5.7 51 61	5		
51.20335.03	5.7 51 61	6		
51.20335.04	5.7 51 61	7		
51.20335.09	5.7 51 61	8		
51.20336.01	5.7 51 61	9		
51.20336.02	5.7 51 61	10		
51.20336.03	5.7 51 61	11		
51.20336.04	5.8 51 61	1		
51.20336.09	5.8 51 61	2		
51.20360.01	5.8 51 61	3		
51.20368.00	5.8 51 61	4	TUBO MET.	TUBE MET.
51.20380.00	5.8 51 61	5	POLEA	PULLEY
51.20381.00	5.8 51 61	6	SOP. POLEA	PULLEY SUPPORT
51.20401.00	5.8 51 61	7		
51.20401.02	5.8 51 61	8		
51.20401.04	5.8 51 61	9		
51.20401.06	5.8 51 61	10		
51.20401.08	5.8 51 61	11		
51.20431.00	5.8 51 61	12	TOPE.	BUTT
51.20700.00	5.8 51 61	13		
51.20700.02	5.8 51 61	14		

Referencia Reference	Tabla Board	Fig. N° Fig. Nr	Denominación Denomination	
51.20700.04	5.8 51 61	15		
51.20700.06	5.8 51 61	16		
51.30322.01	5.8 51 61	17		
51.30322.02	5.8 51 61	18		
51.30322.03	5.8 51 61	19		
51.30322.04	5.8 51 61	1		
51.30322.09	5.8 51 61			
51.30323.00	5.9 51 61	1	CILINDRO S/E	CYLINDER S/E
	5.9 51 61	2	CILINDRO S/E	CYLINDER S/E
51.30332.00	5.9 51 61	2		
51.30334.00	5.9 51 61	2		
51.30334.10	5.9 51 61	2		
51.40323.00	5.9 51 61	2	CILINDRO S/E	CYLINDER S/E
	5.9 51 61	2	CILINDRO S/E	CYLINDER S/E
51.40323.01	5.9 51 61	3		
51.40323.02	5.9 51 61	4		
51.40323.03	5.9 51 61	5		
51.40323.04	5.9 51 61	6	CILINDRO S/E	CYLINDER S/E
51.40323.09	5.9 51 61	7		
51.50921.00	5.9 51 61	8		
51.60509.00	5.9 51 61	9		
51.99130.00	5.9 51 61	10		
51.99140.01	5.9 51 61	11	JUEGO JUNTAS	GASKET SET
5120382.45	5.9 51 61	12		
52.00110.00	5.10 51 61	1	RACOR TOR. SIMPLE	NIPPLE SCREW SIM.
52.00110.01	5.10 51 61	2	RACOR TOR. SIMPLE	NIPPLE SCREW SIM.
52.00125.00	5.10 51 61	3	ACOP. ELASTICO	ELASTIC COUPLING
52.00126.00	5.10 51 61	4	ACOP. CIL/DEN	COUPLING CYL/GEA
52.00127.02	5.10 51 61	5	ACOP. CIL/DEN	COUPLING CYL/GEA
52.00211.01	5.10 51 61	6	CAMPANA EMBR.	CLUTCH CASING
	5.10 51 61	7	CAMPANA EMBR.	CLUTCH CASING
52.00365.00	5.10 51 61	8	TAPON.	CAP
	5.10 51 61	9	TAPON.	CAP
	5.10 51 61	10	TAPON.	CAP
	5.10 51 61	11	TAPON.	CAP
	5.10 51 61	12	TAPON.	CAP
	5.10 51 61	13	TAPON.	CAP
52.01427.00	5.10 51 61	14	TERMOCONTACTO	THERMOCONTACT
	10.1 51 61	1	TERMOCONTACTO	THERMOCONTACT
52.01441.00	10.1 51 61	2	RACOR M/M	NIPPLE M/M
52.01442.00	10.1 51 61	3	RACOR M/M	NIPPLE M/M
52.01445.00	10.1 51 61	4		
52.01460.01	10.1 51 61	5	RADIADOR	RADIATOR
52.01463.00	10.1 51 61	6	RACOR H/H	NIPPLE H/H
52.01470.01	10.1 51 61	7		
52.01470.20	10.1 51 61	8		
52.01472.00	10.1 51 61	9		
52.01473.00	10.1 51 61	10	TUBO R1T1/4'	HOSE R1T1/4'
52.01480.00	10.1 51 61	11	FILTRO ACEITE	OIL FILTER
52.01481.00	10.1 51 61	12	ELEMENTO FILTRANTE	FILTER ELEMENT
52.01482.00	10.1 51 61	13	INDICADOR	INDICATOR
52.01482.02	10.1 51 61	14		
	10.1 51 61	15		
52.01486.00	10.2 51 61	1	RACOR FORT M/TL/M	THREE-WAY UNION M/TL/M
52.01487.00	10.4 51 61	1	RACOR M/H	NIPPLE M/H
52.01490.01	10.4 51 61	2	MOTOR HIDR.	HYDRAULIC ENGINE
	10.4 51 61	3	MOTOR HIDR.	HYDRAULIC ENGINE
52.01492.01	10.4 51 61	4		
52.01492.01	10.4 51 61	5		
52.01492.02	10.4 51 61	6		
52.01493.00	10.4 51 61	7	ABRAZADERA.	CLAMP
52.01494.00	10.4 51 61	8	ABRAZADERA.	CLAMP
52.11037.00	10.4 51 61	9	ARANDELA DIN9021*	CIR-CLIP INT. DIN9021*
53.00127.10	10.4 51 61	10		
53.00870.00	10.4 51 61	11	SOP. ANG.	BRACKET ANG.
53.00871.00	10.4 51 61	12	BRIDA.	CLAMP
54.01121.00	10.4 51 61	13		
54.01327.00	10.4 51 61	14	PILOTO	PILOT
	10.4 51 61	15	PILOTO	PILOT
54.07777.00	10.4 51 61	16	RACOR H/H/H	NIPPLE H/H/H
54.12261.01	10.4 51 61	17	ABRAZADERA.	CLAMP
54.12261.02	10.4 51 61	18	SOP. PAS. REC.	STRIP SUPPORT



Referencia Reference	Tabla Board	Fig. N° Fig. Nr	Denominación Denomination	
54.50691.00	10.4 51 61	19	HORQUILLA ART.	ART. FORK
55.00482.00	10.4 51 61	20	JUNTA CARDAN	PROPELLER SHAFT
55.00482.20	10.4 51 61	21		
55.00757.20	10.4 51 61	22	RACOR TOR. SIMPLE	NIPPLE SCREW SIM.
55.00758.00	10.4 51 61	23	RACOR.	NIPPLE
55.00759.00	10.4 51 61	24	RACOR O/TB	NIPPLE O/TB
	10.4 51 61	25	RACOR O/TB	NIPPLE O/TB
55.00760.00	10.5 51 61	1	RACOR TOR. SIMPLE	NIPPLE SCREW SIM.
	10.5 51 61	2	RACOR TOR. SIMPLE	NIPPLE SCREW SIM.
55.00769.01	10.5 51 61	3	GUARDAPOLVO	DUST EXCLUDER
55.00770.03	10.5 51 61	4	JUEGO JUNTAS	GASKET SET
55.00770.30	10.5 51 61	5	BOMBA PIE	BRAKE PUMP
	10.5 51 61	6	BOMBA PIE	BRAKE PUMP
55.20750.00	10.5 51 61	7	TUBO BUNDY3	TUBE BUNDY3
55.20758.00	10.5 51 61	8	RACOR M/H	NIPPLE M/H
58.00101.10	10.5 51 61	9		
58.00128.02	10.5 51 61	10		
58.00130.02	10.5 51 61	11	ACOP. CIL/CIL	COUPLING CYL/CYL
58.00166.00	10.5 51 61	12		
58.00175.01	10.5 51 61	13	SOP. PLACA	SUPPORT PLATE
58.00176.00	10.5 51 61	14	SOP. FIJACION	FIXING SUPPORT
58.00180.00	10.5 51 61	15		
58.00182.00	10.5 51 61	16		
58.00183.00	10.5 51 61	17	DEPOSITO	TANK
58.00408.01	10.5 51 61	18		
58.00421.00	10.6 51 61	1	TAPA REGISTRO	COVER HANDHOLE
58.00426.01	10.6 51 61	2	ACOP. CIL/CIL	COUPLING CYL/CYL
58.00437.00	10.6 51 61	3	CUBO RUEDA	WHEEL HUB
58.00796.00	10.6 51 61	4	NIVEL	LEVEL
	10.6 51 61	5	NIVEL	LEVEL
	10.6 51 61	6	NIVEL	LEVEL
58.00797.00	10.6 51 61	7		
	10.6 51 61	9		
	10.6 51 61	10		
58.01353.00	10.6 51 61	11	PLACA AD. INDI.	PLATE AD. INDI
58.01354.00	10.6 51 61	12	PLACA AD. INDI.	PLATE AD. INDI
58.01407.00	10.6 51 61	13		
	10.6 51 61	14		
58.01439.00	10.6 51 61	15		
58.01446.00	10.6 51 61	16	RACOR M/M	NIPPLE M/M
58.01507.01	10.6 51 61	17	TABLIER	DASH, PANEL
58.01525.01	10.6 51 61	18		
58.01660.00	10.6 51 61	19		
58.01661.00	10.6 51 61	20	TUBO GOMA B/P	HOSE RUBBER B/P
58.01664.00	10.6 51 61	22	RACOR O/M	NIPPLE O/M
58.01810.00	10.6 51 61	23		
	10.6 51 61	24		
	10.6 51 61	25		
58.07510.00	10.6 51 61	26		
58.10100.00	10.6 51 61	27	RELE	RELAY
58.10100.01	10.6 51 61	28	VENTILADOR	FAN
58.10825.00	10.6 51 61	29		
58.15070.01	10.6 51 61	30		
58.15070.01	10.6 51 61	31		
58.15340.00	10.6 51 61	32	AVISADOR ACUSTICO	HORN
	10.6 51 61	34	AVISADOR ACUSTICO	HORN
	10.6 51 61	35	AVISADOR ACUSTICO	HORN
	10.6 51 61	36	AVISADOR ACUSTICO	HORN
58.68635.00	10.6 51 61	37	AMORTIGUADOR.	SHOCK ABSORVER
58.99100.10	10.6 51 61	38		
59.00927.01	10.6 51 61	39	SOP. RESORTE	SPRING SUPPORT
60.00180.00	10.6 51 61	40	FILTRO COMBUSTIB.	FILTER FUEL
	10.6 51 61	41	FILTRO COMBUSTIB.	FILTER FUEL
60.00185.00	10.6 51 61	42	MOTOR ARRANQUE	STARTER
60.00187.00	10.6 51 61	43		
60.00189.00	10.6 51 61	43		
	10.6 51 61	43		
60.00190.00	10.6 51 61	44		
60.01007.00	10.6 51 61	45	EMPUJADURA	KNOB
60.01352.00	10.7 51 61	1	PLACA AD. INDI.	PLATE AD. INDI
60.11938.00	10.7 51 61	2	ASIENTO CONDUCT.	DRIVER'S SEAT
60.13016.00	10.7 51 61	3	RACOR M/TL	NIPPLE M/TL

Referencia Reference	Tabla Board	Fig. N° Fig. Nr	Denominación Denomination	
62.90620.01	9.1 51 61	22	CONMUTADOR	CONMUTATOR
	9.1 51 61	23	CONMUTADOR	CONMUTATOR
80.01035.00	9.4 51 61	5	TORNILLO DIN910*	SCREW DIN910*
83.01806.00	9.4 51 61	8		
85.11300.24	9.4 51 61	13		
86.03001.19	9.4 51 61	14	RADIADOR	RADIATOR
86.03001.35	9.4 51 61	15	MANGUITO	SLEEVE
101.04000.66	8.2 51 61	7	ARANDELA DIN125	WASHER DIN125
101.06000.66	8.2 51 61	8	ARANDELA DIN125	WASHER DIN125
	8.2 51 61	9	ARANDELA DIN125	WASHER DIN125
101.08000.66	8.2 51 61	10	ARANDELA DIN125	WASHER DIN125
	8.2 51 61	11	ARANDELA DIN125	WASHER DIN125
	8.2 51 61	12	ARANDELA DIN125	WASHER DIN125
	8.2 51 61	13	ARANDELA DIN125	WASHER DIN125
	8.2 51 61	14	ARANDELA DIN125	WASHER DIN125
101.09000.66	8.2 51 61	15	ARANDELA DIN125	WASHER DIN125
	8.2 51 61	16	ARANDELA DIN125	WASHER DIN125
101.10000.66	8.2 51 61	17	ARANDELA DIN125	WASHER DIN125
	8.2 51 61	18	ARANDELA DIN125	WASHER DIN125
	8.2 51 61	19	ARANDELA DIN125	WASHER DIN125
101.12000.66	8.3 51 61	1	ARANDELA DIN125	WASHER DIN125
	8.3 51 61	2	ARANDELA DIN125	WASHER DIN125
101.14000.66	8.3 51 61	3	ARANDELA DIN125	WASHER DIN125
	8.3 51 61	4	ARANDELA DIN125	WASHER DIN125
101.16000.66	8.3 51 61	5	ARANDELA DIN125	WASHER DIN125
	8.3 51 61	6	ARANDELA DIN125	WASHER DIN125
104.06000.00	8.3 51 61	7	ARANDELA DIN7980	CIR-CLIP EXT. DIN7980
104.06000.66	8.3 51 61	8		
	8.3 51 61	9		
104.08000.66	8.3 51 61	10		
	8.3 51 61	11		
104.10000.66	8.3 51 61	12		
	8.4 51 61	1		
105.05000.66	8.4 51 61	2	ARANDELA DIN127	WASHER DIN127
	8.4 51 61	3	ARANDELA DIN127	WASHER DIN127
105.06000.20	8.4 51 61	4		
105.06000.66	8.4 51 61	5	ARANDELA DIN127	WASHER DIN127
	8.4 51 61	6	ARANDELA DIN127	WASHER DIN127
	8.4 51 61	7	ARANDELA DIN127	WASHER DIN127
	8.4 51 61	8	ARANDELA DIN127	WASHER DIN127
	8.4 51 61	9	ARANDELA DIN127	WASHER DIN127
	8.4 51 61	10	ARANDELA DIN127	WASHER DIN127
	8.4 51 61	11	ARANDELA DIN127	WASHER DIN127
	8.5 51 61	1	ARANDELA DIN127	WASHER DIN127
	8.5 51 61	2	ARANDELA DIN127	WASHER DIN127
	8.5 51 61	3	ARANDELA DIN127	WASHER DIN127
	8.5 51 61	4	ARANDELA DIN127	WASHER DIN127
	8.5 51 61	5	ARANDELA DIN127	WASHER DIN127
	8.5 51 61	6	ARANDELA DIN127	WASHER DIN127
	8.5 51 61	7	ARANDELA DIN127	WASHER DIN127
	8.5 51 61	8	ARANDELA DIN127	WASHER DIN127
105.08000.66	8.5 51 61	9	ARANDELA DIN127	WASHER DIN127
	8.6 51 61	1	ARANDELA DIN127	WASHER DIN127
	8.6 51 61	2	ARANDELA DIN127	WASHER DIN127
	8.6 51 61	3	ARANDELA DIN127	WASHER DIN127
	8.6 51 61	4	ARANDELA DIN127	WASHER DIN127
	8.6 51 61	5	ARANDELA DIN127	WASHER DIN127
	8.6 51 61	6	ARANDELA DIN127	WASHER DIN127
	8.6 51 61	7	ARANDELA DIN127	WASHER DIN127
	8.6 51 61	8	ARANDELA DIN127	WASHER DIN127
	8.6 51 61	8	ARANDELA DIN127	WASHER DIN127
	8.7 51 61	1	ARANDELA DIN127	WASHER DIN127
	8.7 51 61	2	ARANDELA DIN127	WASHER DIN127
	8.7 51 61	3	ARANDELA DIN127	WASHER DIN127
	8.7 51 61	4	ARANDELA DIN127	WASHER DIN127
	8.7 51 61	5	ARANDELA DIN127	WASHER DIN127
	8.7 51 61	6	ARANDELA DIN127	WASHER DIN127
	8.7 51 61	7	ARANDELA DIN127	WASHER DIN127
	8.7 51 61	8	ARANDELA DIN127	WASHER DIN127
	8.7 51 61	9	ARANDELA DIN127	WASHER DIN127
	8.7 51 61	10	ARANDELA DIN127	WASHER DIN127
	8.7 51 61	11	ARANDELA DIN127	WASHER DIN127
	8.7 51 61	12	ARANDELA DIN127	WASHER DIN127

Referencia Reference	Tabla Board	Fig. Nº Fig. Nr	Denominación Denomination
	8.7 51 61	13	ARANDELA DIN127 WASHER DIN127
105.09000.66	8.7 51 61	14	ARANDELA DIN127 WASHER DIN127
105.10000.66	8.7 51 61	15	ARANDELA DIN127 WASHER DIN127
	8.7 51 61	16	ARANDELA DIN127 WASHER DIN127
	8.7 51 61	17	ARANDELA DIN127 WASHER DIN127
	8.8 51 61	1	ARANDELA DIN127 WASHER DIN127
	8.8 51 61	2	ARANDELA DIN127 WASHER DIN127
	8.8 51 61	3	ARANDELA DIN127 WASHER DIN127
	8.8 51 61	4	ARANDELA DIN127 WASHER DIN127
	8.8 51 61	5	ARANDELA DIN127 WASHER DIN127
	8.8 51 61	6	ARANDELA DIN127 WASHER DIN127
	8.8 51 61	7	ARANDELA DIN127 WASHER DIN127
	8.8 51 61	8	ARANDELA DIN127 WASHER DIN127
	8.8 51 61	9	ARANDELA DIN127 WASHER DIN127
	8.8 51 61	10	ARANDELA DIN127 WASHER DIN127
	8.8 51 61	11	ARANDELA DIN127 WASHER DIN127
	8.8 51 61	12	ARANDELA DIN127 WASHER DIN127
	8.8 51 61	13	ARANDELA DIN127 WASHER DIN127
	8.8 51 61	14	ARANDELA DIN127 WASHER DIN127
	8.8 51 61	15	ARANDELA DIN127 WASHER DIN127
	8.8 51 61	16	ARANDELA DIN127 WASHER DIN127
105.12000.66	8.8 51 61	17	ARANDELA DIN127 WASHER DIN127
	8.8 51 61	18	ARANDELA DIN127 WASHER DIN127
	8.8 51 61	19	ARANDELA DIN127 WASHER DIN127
	8.8 51 61	20	ARANDELA DIN127 WASHER DIN127
	8.8 51 61	21	ARANDELA DIN127 WASHER DIN127
	8.8 51 61	22	ARANDELA DIN127 WASHER DIN127
	8.8 51 61	23	ARANDELA DIN127 WASHER DIN127
	8.8 51 61	24	ARANDELA DIN127 WASHER DIN127
	8.8 51 61	25	ARANDELA DIN127 WASHER DIN127
	8.8 51 61	26	ARANDELA DIN127 WASHER DIN127
	8.8 51 61	27	ARANDELA DIN127 WASHER DIN127
	8.9 51 61	1	ARANDELA DIN127 WASHER DIN127
	8.9 51 61	2	ARANDELA DIN127 WASHER DIN127
	8.9 51 61	3	ARANDELA DIN127 WASHER DIN127
	8.9 51 61	4	ARANDELA DIN127 WASHER DIN127
105.13000.66	8.9 51 61	5	ARANDELA DIN127 WASHER DIN127
105.14000.00	8.9 51 61	6	ARANDELA DIN127 WASHER DIN127
105.14000.66	8.9 51 61	7	ARANDELA DIN127 WASHER DIN127
	8.9 51 61	8	ARANDELA DIN127 WASHER DIN127
	8.9 51 61	9	ARANDELA DIN127 WASHER DIN127
105.16000.66	8.9 51 61	10	ARANDELA DIN127 WASHER DIN127
	8.9 51 61	11	ARANDELA DIN127 WASHER DIN127
	8.9 51 61	12	ARANDELA DIN127 WASHER DIN127
	8.9 51 61	13	ARANDELA DIN127 WASHER DIN127
	8.9 51 61	14	ARANDELA DIN127 WASHER DIN127
105.20000.66	8.9 51 61	15	ARANDELA DIN127 WASHER DIN127
	8.9 51 61	16	ARANDELA DIN127 WASHER DIN127
106.10000.20	8.9 51 61	17	ARANDELA CU WASHER CU
	8.9 51 61	18	ARANDELA CU WASHER CU
106.13000.20	8.9 51 61	19	ARANDELA CU WASHER CU
106.14000.20	8.9 51 61	20	ARANDELA CU WASHER CU
106.22000.20	8.9 51 61	21	ARANDELA CU WASHER CU
107.12000.10	8.9 51 61	22	ARANDELA AL WASHER AL
107.14000.10	8.9 51 61	23	ARANDELA AL WASHER AL
	4.1 51 61	1	ARANDELA AL WASHER AL
	4.2 51 61	1	ARANDELA AL WASHER AL
	4.3 51 61	1	ARANDELA AL WASHER AL
	4.3 51 61	2	ARANDELA AL WASHER AL
	4.3 51 61	3	ARANDELA AL WASHER AL
	4.3 51 61	4	ARANDELA AL WASHER AL
	4.3 51 61	5	ARANDELA AL WASHER AL
	4.3 51 61	6	ARANDELA AL WASHER AL
107.14000.66	4.3 51 61	7	ARANDELA AL WASHER AL
107.22000.10	4.3 51 61	8	ARANDELA AL WASHER AL
107.30000.86	4.3 51 61	9	ARANDELA AL WASHER AL
108.14000.40	4.3 51 61	10	ARANDELA FI WASHER FI
112.06000.66	4.3 51 61	12	ARANDELA DIN9021 CIR-CLIP INT. DIN9021
201.01725.50	4.11 51 61	32	JUNTA DIN3770 O-RING DIN3770
	4.11 51 61	33	JUNTA DIN3770 O-RING DIN3770
201.03335.50	4.11 51 61	33	JUNTA DIN3770 O-RING DIN3770
201.04705.50	4.11 51 61	34	JUNTA DIN3770 O-RING DIN3770

Referencia Reference	Tabla Board	Fig. Nº Fig. Nr	Denominación Denomination
201.05025.50	4.11 51 61	34	JUNTA DIN3770 O-RING DIN3770
201.09024.50	4.11 51 61	35	JUNTA DIN3770 O-RING DIN3770
201.11275.50	4.11 51 61	36	JUNTA DIN3770 O-RING DIN3770
201.11503.50	4.11 51 61	37	JUNTA DIN3770 O-RING DIN3770
201.12025.50	4.11 51 61	38	JUNTA DIN3770 O-RING DIN3770
	4.11 51 61	39	JUNTA DIN3770 O-RING DIN3770
201.12604.50	4.11 51 61	40	JUNTA DIN3770 O-RING DIN3770
201.18002.50	4.11 51 61	41	JUNTA DIN3770 O-RING DIN3770
201.19004.50	4.11 51 61	42	JUNTA DIN3770 O-RING DIN3770
201.21004.50	4.11 51 61	43	JUNTA DIN3770 O-RING DIN3770
201.28703.50	4.11 51 61	44	JUNTA DIN3770 O-RING DIN3770
201.32002.50	4.11 51 61	45	JUNTA DIN3770 O-RING DIN3770
201.33035.50	4.11 51 61	46	JUNTA DIN3770 O-RING DIN3770
201.35007.50	4.11 51 61	47	JUNTA DIN3770 O-RING DIN3770
201.37003.50	4.11 51 61	48	JUNTA DIN3770 O-RING DIN3770
	4.11 51 61	49	JUNTA DIN3770 O-RING DIN3770
201.41003.50	4.11 51 61	50	JUNTA DIN3770 O-RING DIN3770
201.48003.50	4.11 51 61	51	JUNTA DIN3770 O-RING DIN3770
201.58003.50	6.1 51 61	1	JUNTA DIN3770 O-RING DIN3770
201.75003.50	6.1 51 61	2	JUNTA DIN3770 O-RING DIN3770
201.79503.50	6.2 51 61	1	JUNTA DIN3770 O-RING DIN3770
201.95003.50	6.2 51 61	2	JUNTA DIN3770 O-RING DIN3770
	6.2 51 61	3	JUNTA DIN3770 O-RING DIN3770
202.08510.50	6.2 51 61	4	RETEN DIN3760 SEAL DIN3760
202.11008.50	6.2 51 61	5	RETEN DIN3760 SEAL DIN3760
202.14412.50	6.2 51 61	6	RETEN DIN3760 SEAL DIN3760
202.34075.50	6.2 51 61	7	RETEN DIN3760 SEAL DIN3760
202.40010.50	6.2 51 61	8	RETEN DIN3760 SEAL DIN3760
202.42010.50	6.2 51 61	9	RETEN DIN3760 SEAL DIN3760
	6.2 51 61	10	RETEN DIN3760 SEAL DIN3760
202.50010.50	6.2 51 61	11	RETEN DIN3760 SEAL DIN3760
	6.2 51 61	12	RETEN DIN3760 SEAL DIN3760
202.58010.50	6.2 51 61	13	RETEN DIN3760 SEAL DIN3760
202.68008.50	6.2 51 61	14	RETEN DIN3760 SEAL DIN3760
202.80100.10	6.2 51 61	14	RETEN DIN3760 SEAL DIN3760
205.50010.00	6.2 51 61	14	RETEN DIN3760 SEAL DIN3760
205.50010.50	6.2 51 61	15	RETEN RECUBIER. LD SEAL
206.30005.50	6.2 51 61	16	RASCADOR WIPER RING
207.04032.50	6.2 51 61	17	RASCADOR WIPER RING
207.05543.50	6.2 51 61	18	RASCADOR WIPER RING
207.63028.50	6.2 51 61	19	JUNTA ESTAN. COMP. GASKET
208.02835.50	6.2 51 61	20	JUNTA ESTAN. COMP. GASKET
210.30010.50	6.2 51 61	21	JUNTA DIN6505 GASKET DIN6505
222.85006.50	6.2 51 61	22	JUNTA ESTAN. COMP. GASKET
227.85020.50	6.2 51 61	23	GUIA GUIDE
228.02230.50	6.2 51 61	24	RASCADOR WIPER RING
	6.2 51 61	25	RASCADOR WIPER RING
228.03606.50	6.2 51 61	26	RASCADOR WIPER RING
229.02208.50	6.2 51 61	27	JUNTA DIN6505 GASKET DIN6505
229.02228.50	6.2 51 61	28	JUNTA DIN6505 GASKET DIN6505
229.03610.50	6.2 51 61	29	JUNTA DIN6505 GASKET DIN6505
301.25017.00	6.3 51 61	16	RODAMIENTO DIN625 BEARING DIN625
301.30016.00	6.3 51 61	17	RODAMIENTO DIN625 BEARING DIN625
301.35021.00	6.3 51 61	18	RODAMIENTO DIN625 BEARING DIN625
	6.3 51 61	19	RODAMIENTO DIN625 BEARING DIN625
301.40023.00	6.3 51 61	20	RODAMIENTO DIN625 BEARING DIN625
301.70024.00	6.3 51 61	21	RODAMIENTO DIN625 BEARING DIN625
	6.3 51 61	22	RODAMIENTO DIN625 BEARING DIN625
303.70024.00	6.3 51 61	23	RODAMIENTO DIN628 BEARING DIN628
	6.3 51 61	24	RODAMIENTO DIN628 BEARING DIN628
304.65038.00	6.3 51 61	25	RODAMIENTO DIN628 BEARING DIN628
306.20015.00	6.3 51 61	26	RODAMIEN. DIN5412 BEARING DIN5412
306.25017.00	6.3 51 61	27	RODAMIEN. DIN5412 BEARING DIN5412
307.25016.00	6.3 51 61	28	RODAMIENTO DIN720 BEARING DIN720
307.35227.00	6.3 51 61	29	RODAMIENTO DIN720 BEARING DIN720
	6.3 51 61	30	RODAMIENTO DIN720 BEARING DIN720
307.60024.00	6.4 51 61	1	RODAMIENTO DIN720 BEARING DIN720
307.70026.00	6.4 51 61	2	RODAMIENTO DIN720 BEARING DIN720
308.22017.00	6.4 51 61	3	JAULA AGUJAS NEEDLES
309.17012.00	6.4 51 61	4	RODAMIENTO DIN625 BEARING DIN625
312.35017.00	6.4 51 61	20	RODAMIEN. DIN5412 BEARING DIN5412
312.45019.00	6.4 51 61	21	RODAMIEN. DIN5412 BEARING DIN5412



Referencia Reference	Tabla Board	Fig. Nº Fig. Nr	Denominación Denomination
316.35023.00	6.4 51 61	22	RODAMIEN. DIN5412 BEARING DIN5412
321.70030.00	6.4 51 61	23	RODAMIEN.DIN625 BEARING DIN625
323.40033.02	6.5 51 61	1	RODAMIEN.DIN617 BEARING DIN617
	6.5 51 61	2	RODAMIEN. DIN5412 BEARING DIN5412
	6.5 51 61	3	RODAMIEN. DIN5412 BEARING DIN5412
325.60045.00	6.5 51 61	4	ANILLO INTERIOR INNER RING
326.68025.30	6.6 51 61	1	RODAMIENTO DIN617 BEARING DIN617
401.02020.60	6.6 51 61	3	PASADOR DIN94 SPLIT PIN DIN94
	6.6 51 61	4	PASADOR DIN94 SPLIT PIN DIN94
	6.6 51 61	5	PASADOR DIN94 SPLIT PIN DIN94
	6.6 51 61	6	PASADOR DIN94 SPLIT PIN DIN94
	6.6 51 61	7	PASADOR DIN94 SPLIT PIN DIN94
	6.6 51 61	8	PASADOR DIN94 SPLIT PIN DIN94
	6.6 51 61	9	PASADOR DIN94 SPLIT PIN DIN94
401.03030.60	6.6 51 61	10	PASADOR DIN94 SPLIT PIN DIN94
401.04040.60	6.6 51 61	11	PASADOR DIN94 SPLIT PIN DIN94
	6.6 51 61	12	PASADOR DIN94 SPLIT PIN DIN94
401.04050.60	6.6 51 61	13	PASADOR DIN94 SPLIT PIN DIN94
402.03030.00	6.6 51 61	14	PASADOR DIN1481 ROLL PIN DIN1481
402.06030.00	6.6 51 61	15	PASADOR DIN1481 ROLL PIN DIN1481
	6.6 51 61	16	PASADOR DIN1481 ROLL PIN DIN1481
402.07030.00	6.6 51 61	17	PASADOR DIN1481 ROLL PIN DIN1481
402.35030.00	6.7 51 61	1	PASADOR DIN1481 ROLL PIN DIN1481
403.03010.00	6.7 51 61	1	PASADOR DIN6325
	6.7 51 61	2	PASADOR DIN6325
502.03000.60	5.4 51 61	2	REMACHE DIN1476 RIVET DIN1476
601.06025.86	10.7 51 61	4	TORNILLO DIN912 SCREW DIN912
601.08015.86	10.7 51 61	5	TORNILLO DIN912 SCREW DIN912
	10.7 51 61	6	TORNILLO DIN912 SCREW DIN912
	10.7 51 61	7	TORNILLO DIN912 SCREW DIN912
601.08020.86	10.7 51 61	8	TORNILLO DIN912 SCREW DIN912
	10.7 51 61	9	TORNILLO DIN912 SCREW DIN912
601.08025.86	10.7 51 61	10	TORNILLO DIN912 SCREW DIN912
601.08025.96	10.7 51 61	11	TORNILLO DIN912 SCREW DIN912
601.08035.86	10.7 51 61	12	TORNILLO DIN912 SCREW DIN912
601.08040.86	10.7 51 61	13	TORNILLO DIN912 SCREW DIN912
601.10025.86	10.7 51 61	14	TORNILLO DIN912 SCREW DIN912
	10.7 51 61	15	TORNILLO DIN912 SCREW DIN912
	10.7 51 61	16	TORNILLO DIN912 SCREW DIN912
601.16035.86	10.7 51 61	17	TORNILLO DIN912 SCREW DIN912
603.05015.86	10.7 51 61	18	TORNILLO DIN933 SCREW DIN933
	10.7 51 61	19	TORNILLO DIN933 SCREW DIN933
	10.7 51 61	20	TORNILLO DIN933 SCREW DIN933
603.06010.96	10.7 51 61	21	TORNILLO DIN933 SCREW DIN933
603.06015.86	10.7 51 61	22	TORNILLO DIN933 SCREW DIN933
	10.7 51 61	23	TORNILLO DIN933 SCREW DIN933
	10.7 51 61	24	TORNILLO DIN933 SCREW DIN933
	10.7 51 61	25	TORNILLO DIN933 SCREW DIN933
	10.7 51 61	26	TORNILLO DIN933 SCREW DIN933
	10.7 51 61	27	TORNILLO DIN933 SCREW DIN933
	10.7 51 61	28	TORNILLO DIN933 SCREW DIN933
	10.7 51 61	29	TORNILLO DIN933 SCREW DIN933
	10.7 51 61	30	TORNILLO DIN933 SCREW DIN933
603.06020.86	10.7 51 61	31	TORNILLO DIN933 SCREW DIN933
	10.7 51 61	32	TORNILLO DIN933 SCREW DIN933
	10.7 51 61	33	TORNILLO DIN933 SCREW DIN933
603.0610.86	10.7 51 61	34	TORNILLO DIN933 SCREW DIN933
603.08010.86	10.7 51 61	35	TORNILLO DIN933 SCREW DIN933
	10.7 51 61	36	TORNILLO DIN933 SCREW DIN933
603.08015.86	10.7 51 61	37	TORNILLO DIN933 SCREW DIN933
	10.7 51 61	38	TORNILLO DIN933 SCREW DIN933
	10.7 51 61	39	TORNILLO DIN933 SCREW DIN933
	10.7 51 61	40	TORNILLO DIN933 SCREW DIN933
	10.7 51 61	41	TORNILLO DIN933 SCREW DIN933
	10.7 51 61	42	TORNILLO DIN933 SCREW DIN933
	10.7 51 61	43	TORNILLO DIN933 SCREW DIN933
603.08020.86	10.7 51 61	44	TORNILLO DIN933 SCREW DIN933
	10.7 51 61	45	TORNILLO DIN933 SCREW DIN933
	10.7 51 61	46	TORNILLO DIN933 SCREW DIN933
	10.7 51 61	47	TORNILLO DIN933 SCREW DIN933
	10.7 51 61	48	TORNILLO DIN933 SCREW DIN933
	10.7 51 61	49	TORNILLO DIN933 SCREW DIN933

Referencia Reference	Tabla Board	Fig. Nº Fig. Nr	Denominación Denomination
	10.7 51 61	50	TORNILLO DIN933 SCREW DIN933
	10.7 51 61	51	TORNILLO DIN933 SCREW DIN933
	10.7 51 61	52	TORNILLO DIN933 SCREW DIN933
	10.7 51 61	53	TORNILLO DIN933 SCREW DIN933
603.08025.86	10.7 51 61	54	TORNILLO DIN933 SCREW DIN933
	10.7 51 61	55	TORNILLO DIN933 SCREW DIN933
	10.7 51 61	56	TORNILLO DIN933 SCREW DIN933
603.10015.86	10.7 51 61	57	TORNILLO DIN933 SCREW DIN933
603.10020.86	10.7 51 61	58	TORNILLO DIN933 SCREW DIN933
	10.7 51 61	59	TORNILLO DIN933 SCREW DIN933
603.10025.86	10.7 51 61	60	TORNILLO DIN933 SCREW DIN933
	10.8 51 61	1	TORNILLO DIN933 SCREW DIN933
	10.8 51 61	2	TORNILLO DIN933 SCREW DIN933
603.10030.86	10.8 51 61	3	TORNILLO DIN933 SCREW DIN933
	10.8 51 61	4	TORNILLO DIN933 SCREW DIN933
	10.8 51 61	5	TORNILLO DIN933 SCREW DIN933
	10.8 51 61	6	TORNILLO DIN933 SCREW DIN933
	10.8 51 61	7	TORNILLO DIN933 SCREW DIN933
603.10125.86	10.8 51 61	8	TORNILLO DIN933 SCREW DIN933
603.12020.86	10.8 51 61	9	TORNILLO DIN933 SCREW DIN933
603.12025.86	10.8 51 61	10	TORNILLO DIN933 SCREW DIN933
	10.9 51 61	1	TORNILLO DIN933 SCREW DIN933
603.12035.86	10.9 51 61	2	TORNILLO DIN933 SCREW DIN933
	10.9 51 61	3	TORNILLO DIN933 SCREW DIN933
	10.9 51 61	4	TORNILLO DIN933 SCREW DIN933
603.12045.86	10.9 51 61	5	TORNILLO DIN933 SCREW DIN933
603.12050.86	10.9 51 61	6	TORNILLO DIN933 SCREW DIN933
603.16055.86	10.9 51 61	7	TORNILLO DIN933 SCREW DIN933
604.06020.86	10.9 51 61	8	TORNILLO DIN931 SCREW DIN931
	10.9 51 61	9	TORNILLO DIN931 SCREW DIN931
604.06030.86	10.9 51 61	10	TORNILLO DIN931 SCREW DIN931
604.06035.86	10.9 51 61	11	TORNILLO DIN931 SCREW DIN931
604.06045.86	10.9 51 61	12	TORNILLO DIN931 SCREW DIN931
604.08020.86	10.9 51 61	13	TORNILLO DIN931 SCREW DIN931
	10.9 51 61	14	TORNILLO DIN931 SCREW DIN931
604.08040.86	3.7 51 61	1	TORNILLO DIN931 SCREW DIN931
604.09040.86	3.7 51 61	2	TORNILLO DIN931 SCREW DIN931
604.10025.86	3.7 51 61	3	TORNILLO DIN931 SCREW DIN931
	3.7 51 61	4	TORNILLO DIN931 SCREW DIN931
604.10030.00	3.7 51 61	5	TORNILLO DIN931 SCREW DIN931
604.10030.86	3.7 51 61	6	TORNILLO DIN931 SCREW DIN931
	3.7 51 61	7	TORNILLO DIN931 SCREW DIN931
	3.7 51 61	8	TORNILLO DIN931 SCREW DIN931
	3.7 51 61	9	TORNILLO DIN931 SCREW DIN931
	3.7 51 61	10	TORNILLO DIN931 SCREW DIN931
604.10035.86	3.7 51 61	11	TORNILLO DIN931 SCREW DIN931
604.10045.86	3.7 51 61	12	TORNILLO DIN931 SCREW DIN931
	3.7 51 61	13	TORNILLO DIN931 SCREW DIN931
604.10080.86	3.7 51 61	14	TORNILLO DIN931 SCREW DIN931
604.10110.86	3.7 51 61	15	TORNILLO DIN931 SCREW DIN931
604.10120.86	3.7 51 61	16	TORNILLO DIN931 SCREW DIN931
604.10200.86	3.7 51 61	17	TORNILLO DIN931 SCREW DIN931
604.12045.86	9.1 51 61	1	TORNILLO DIN931 SCREW DIN931
604.12050.86	9.1 51 61	2	TORNILLO DIN931 SCREW DIN931
604.12060.80	9.1 51 61	3	TORNILLO DIN931 SCREW DIN931
604.12070.80	9.1 51 61	4	TORNILLO DIN931 SCREW DIN931
	9.1 51 61	5	TORNILLO DIN931 SCREW DIN931
604.12070.86	9.1 51 61	6	TORNILLO DIN931 SCREW DIN931
604.12080.80	9.1 51 61	7	TORNILLO DIN931 SCREW DIN931
604.12100.86	9.1 51 61	8	TORNILLO DIN931 SCREW DIN931
604.16040.86	9.1 51 61	9	TORNILLO DIN931 SCREW DIN931
604.20130.86	9.1 51 61	10	TORNILLO DIN931 SCREW DIN931
	9.1 51 61	11	TORNILLO DIN931 SCREW DIN931
604.20230.86	9.1 51 61	12	TORNILLO DIN931 SCREW DIN931
	9.1 51 61	13	TORNILLO DIN931 SCREW DIN931
605.10024.66	9.1 51 61	14	TORNILLO DIN603 SCREW DIN603
605.10030.66	9.1 51 61	15	TORNILLO DIN603 SCREW DIN603
610.16040.96	9.1 51 61	16	TORNILLO DIN6912 SCREW DIN6912
612.06010.86	9.1 51 61	17	TORNILLO DIN914 SCREW DIN914
617.10050.86	9.1 51 61	18	TORNILLO DIN931 SCREW DIN931
618.08020.86	9.1 51 61	19	TORNILLO DIN7991 SCREW DIN7991
618.08025.86	9.1 51 61	20	TORNILLO DIN7991 SCREW DIN7991

Referencia Reference	Tabla Board	Fig. Nº Fig. Nr	Denominación Denomination
619.04010.86	9.1 51 61	21	TORNILLO DIN7971 SCREW DIN7971
620.10010.86	9.1 51 61	24	TORNILLO DIN961 SCREW DIN961
620.10025.86	9.1 51 61	25	TORNILLO DIN961 SCREW DIN961
620.12020.86	9.1 51 61	26	TORNILLO DIN961 SCREW DIN961
621.09025.86	9.1 51 61	27	TORNILLO DIN912 SCREW DIN912
621.51625.86	9.1 51 61	28	TORNILLO DIN912 SCREW DIN912
622.08025.86	9.1 51 61	29	TORNILLO DIN916 SCREW DIN916
624.06015.86	9.1 51 61	30	
625.12025.86	9.2 51 61	1	TORNILLO DIN961 SCREW DIN961
625.12040.90	9.2 51 61	2	TORNILLO DIN931 SCREW DIN931
	9.2 51 61	3	TORNILLO DIN931 SCREW DIN931
627.10040.86	9.2 51 61	4	
629.12030.66	9.2 51 61	5	
630.06015.86	9.2 51 61	6	
630.10020.86	9.2 51 61	7	
630.10025.96	9.2 51 61	8	TORNILLO ISO7380 SCREW ISO7380
701.05000.66	9.2 51 61	9	TUERCA DIN934 NUT DIN934
701.05000.86	9.2 51 61	10	
701.06000.66	9.2 51 61	11	TUERCA DIN934 NUT DIN934
	9.2 51 61	12	TUERCA DIN934 NUT DIN934
	9.2 51 61	13	TUERCA DIN934 NUT DIN934
	9.2 51 61	14	TUERCA DIN934 NUT DIN934
701.06000.86	9.2 51 61	15	TUERCA DIN934 NUT DIN934
	9.2 51 61	16	TUERCA DIN934 NUT DIN934
701.07000.66	9.2 51 61	17	TUERCA DIN934 NUT DIN934
701.08000.66	9.2 51 61	18	TUERCA DIN934 NUT DIN934
	9.2 51 61	19	TUERCA DIN934 NUT DIN934
	9.2 51 61	20	TUERCA DIN934 NUT DIN934
	9.2 51 61	21	TUERCA DIN934 NUT DIN934
701.08000.86	9.2 51 61	22	
	9.2 51 61	23	
	9.2 51 61	24	
701.09000.86	9.2 51 61	25	TUERCA DIN934 NUT DIN934
701.10000.66	9.2 51 61	26	TUERCA DIN934 NUT DIN934
	9.2 51 61	27	TUERCA DIN934 NUT DIN934
	9.2 51 61	28	TUERCA DIN934 NUT DIN934
	9.2 51 61	29	TUERCA DIN934 NUT DIN934
	9.2 51 61	30	TUERCA DIN934 NUT DIN934
	9.2 51 61	31	TUERCA DIN934 NUT DIN934
	9.2 51 61	32	TUERCA DIN934 NUT DIN934
701.10000.86	9.2 51 61	33	TUERCA DIN934 NUT DIN934
	9.3 51 61	1	TUERCA DIN934 NUT DIN934
701.12000.66	9.3 51 61	2	TUERCA DIN934 NUT DIN934
	9.3 51 61	3	TUERCA DIN934 NUT DIN934
	9.3 51 61	4	TUERCA DIN934 NUT DIN934
	9.3 51 61	5	TUERCA DIN934 NUT DIN934
701.12000.80	9.3 51 61	6	TUERCA DIN934 NUT DIN934
	9.3 51 61	7	TUERCA DIN934 NUT DIN934
701.12000.86	9.3 51 61	8	TUERCA DIN934 NUT DIN934
701.14000.86	9.3 51 61	9	TUERCA DIN934 NUT DIN934
701.20000.66	9.3 51 61	9	TUERCA DIN934 NUT DIN934
701.20250.66	9.3 51 61	10	TUERCA DIN934 NUT DIN934
702.39016.86	9.3 51 61	11	TUERCA DIN936 NUT DIN936
708.14000.66	9.3 51 61	12	TUERCA DIN934 NUT DIN934
708.14000.86	9.3 51 61	13	
708.16000.66	9.3 51 61	14	TUERCA DIN934 NUT DIN934
	9.3 51 61	15	TUERCA DIN934 NUT DIN934
709.18000.66	9.3 51 61	16	TUERCA DIN936 NUT DIN936
709.20000.66	9.3 51 61	17	TUERCA DIN936 NUT DIN936
709.22000.66	9.3 51 61	18	TUERCA DIN936 NUT DIN936
	9.3 51 61	18	TUERCA DIN936 NUT DIN936
710.14000.86	9.3 51 61	19	
710.20000.66	9.3 51 61	20	TUERCA DIN935 CASTELL. NUT DIN935
	9.3 51 61	21	TUERCA DIN935 CASTELL. NUT DIN935
710.22022.66	9.3 51 61	22	TUERCA DIN935+ CASTELL. NUT DIN935+
711.06000.66	9.3 51 61	23	TUERCA DIN982 NUT DIN982
	9.3 51 61	23	TUERCA DIN982 NUT DIN982
	9.3 51 61	23	TUERCA DIN982 NUT DIN982
711.08000.66	9.3 51 61	24	TUERCA DIN982 NUT DIN982
	9.3 51 61	25	TUERCA DIN982 NUT DIN982
	9.3 51 61	26	TUERCA DIN982 NUT DIN982
711.10000.66	9.3 51 61	27	TUERCA DIN982 NUT DIN982

Referencia Reference	Tabla Board	Fig. Nº Fig. Nr	Denominación Denomination
	9.3 51 61	28	TUERCA DIN982 NUT DIN982
	9.3 51 61	29	TUERCA DIN982 NUT DIN982
	9.3 51 61	30	TUERCA DIN982 NUT DIN982
711.10000.86	9.3 51 61	31	
711.12000.66	9.3 51 61	32	TUERCA DIN982 NUT DIN982
	9.3 51 61	33	TUERCA DIN982 NUT DIN982
711.14000.66	9.3 51 61	34	TUERCA DIN982 NUT DIN982
	9.3 51 61	35	TUERCA DIN982 NUT DIN982
711.16000.66	9.3 51 61	36	TUERCA DIN982 NUT DIN982
718.14000.80	9.3 51 61	37	TUERCA DIN982 NUT DIN982
	9.3 51 61	38	TUERCA DIN982 NUT DIN982
718.16015.66	9.3 51 61	39	
720.27000.66	9.3 51 61	40	TUERCA DIN985 NUT DIN985
720.30000.66	9.3 51 61	41	TUERCA DIN985 NUT DIN985
721.12000.66	9.3 51 61	42	
722.11000.80	9.3 51 61	43	TUERCA DIN982 NUT DIN982
722.11000.86	9.4 51 61	1	
	9.4 51 61	2	
	9.4 51 61	3	
726.06002.66	9.4 51 61	4	TUERCA ENJALADA CAPTIVE NUT
802.00004.00	9.4 51 61	6	
817.00005.10	9.4 51 61	7	TERMINAL
830.01406.00	9.4 51 61	9	BRIDA LAZO CLAMP LOOP
830.02206.00	9.4 51 61	10	BRIDA LAZO CLAMP LOOP
830.03006.00	9.4 51 61	11	BRIDA LAZO CLAMP LOOP
830.12000.00	9.4 51 61	11	
830.26000.00	9.4 51 61	12	
831.18000.00	9.4 51 61	12	
901.08000.00	9.4 51 61	16	
901.08000.30	9.4 51 61	17	
901.08000.33	9.4 51 61	18	ENGRAS. DIN71412-A GREASER DIN71412-A
	9.4 51 61	19	ENGRAS. DIN71412-A GREASER DIN71412-A
	9.4 51 61	20	ENGRAS. DIN71412-A GREASER DIN71412-A
	9.4 51 61	21	ENGRAS. DIN71412-A GREASER DIN71412-A
	9.4 51 61	22	ENGRAS. DIN71412-A GREASER DIN71412-A
	9.4 51 61	23	ENGRAS. DIN71412-A GREASER DIN71412-A
	9.4 51 61	24	ENGRAS. DIN71412-A GREASER DIN71412-A
	9.4 51 61	25	ENGRAS. DIN71412-A GREASER DIN71412-A
	9.4 51 61	26	ENGRAS. DIN71412-A GREASER DIN71412-A
	9.4 51 61	27	ENGRAS. DIN71412-A GREASER DIN71412-A
	9.4 51 61	28	ENGRAS. DIN71412-A GREASER DIN71412-A
	9.4 51 61	29	ENGRAS. DIN71412-A GREASER DIN71412-A
	9.4 51 61	30	ENGRAS. DIN71412-A GREASER DIN71412-A
904.16000.00	9.4 51 61	31	ANILLO DIN471 SNAP RING DIN471
904.22000.00	9.4 51 61	32	ANILLO DIN471 SNAP RING DIN471
904.23000.00	9.4 51 61	33	ANILLO DIN471 SNAP RING DIN471
904.25000.00	9.4 51 61	34	ANILLO DIN471 SNAP RING DIN471
904.30000.00	9.4 51 61	35	ANILLO DIN471 SNAP RING DIN471
904.35000.00	9.4 51 61	36	ANILLO DIN471 SNAP RING DIN471
	9.4 51 61	37	ANILLO DIN471 SNAP RING DIN471
	9.4 51 61	38	ANILLO DIN471 SNAP RING DIN471
905.10000.00	9.4 51 61	39	ANILLO DIN472 SNAP RING DIN472
905.30000.00	9.4 51 61	40	ANILLO DIN472 SNAP RING DIN472
905.52000.00	9.4 51 61	41	ANILLO DIN472 SNAP RING DIN472
905.62000.00	9.4 51 61	42	ANILLO DIN472 SNAP RING DIN472
905.72000.00	9.4 51 61	43	ANILLO DIN472 SNAP RING DIN472
905.80000.00	9.4 51 61	44	ANILLO DIN472 SNAP RING DIN472
	9.4 51 61	45	ANILLO DIN472 SNAP RING DIN472
905.85000.00	2.2 51 61	1	ANILLO DIN472 SNAP RING DIN472
906.65000.00	2.2 51 61	2	ARANDELA DIN6799 WASHER DIN6799
907.65012.00	2.2 51 61	3	TUERCA DIN1804 NUT DIN1804
908.07000.00	2.2 51 61	4	
908.08000.00	2.2 51 61	5	BOLA BALL
909.25020.00	2.2 51 61	6	ANILLO INTERIOR INNER RING
910.25020.00	2.2 51 61	7	AGUJA DIN5402 NEEDLE DIN5402
911.60000.00	2.2 51 61	8	ANILLO DIN9045 RING DIN9045
912.07090.66	2.2 51 61	9	
	2.2 51 61	10	
912.08000.66	2.2 51 61	11	
912.08016.66	2.2 51 61	12	ABRAZAD. DIN3017 CLAMP DIN3017
912.09000.00	2.2 51 61	13	
912.09000.66	2.2 51 61	14	ABRAZADERA. CLAMP



Referencia Reference	Tabla Board	Fig. Nº Fig. Nr	Denominación Denomination	
912.12000.66	2.2 51 61	15	ABRAZADERA.	CLAMP
912.15000.66	2.2 51 61	16	ABRAZADERA.	CLAMP
912.20032.66	2.2 51 61	17		
912.30045.00	2.2 51 61	18		
	2.2 51 61	19	ABRAZADERA.	CLAMP
	2.2 51 61	20	ABRAZADERA.	CLAMP
912.32050.66	2.2 51 61	21	ABRAZAD. DIN3017	CLAMP DIN3017
912.40060.66	2.2 51 61	22	ABRAZADERA.	CLAMP
912.52000.66	2.2 51 61	23	ABRAZADERA.	CLAMP
912.60080.60	2.2 51 61	24		
913.20012.00	2.2 51 61	25	ROTULA.	BUSHING
	2.2 51 61	26	ROTULA.	BUSHING
920.42000.66	2.2 51 61	27		
923.18030.00	2.2 51 61	28	COJINETE CIL.	BEARING CYL.
	2.2 51 61	29	COJINETE CIL.	BEARING CYL.
	2.2 51 61	30	COJINETE CIL.	BEARING CYL.
923.22025.00	2.2 51 61	31	COJINETE VAL. A/L	STEPPED S/L BEARING
925.28016.00	2.2 51 61	32	ROTULA.	BUSHING
931.05370.00	2.2 51 61	33	BRIDA CINTA	CLAMP TAPE
	2.2 51 61	34	BRIDA CINTA	CLAMP TAPE
	2.2 51 61	35	BRIDA CINTA	CLAMP TAPE
935.51055.66	2.2 51 61	36	ABRAZADERA.	CLAMP
937.20175.00	2.2 51 61	37	ANILLO DIN471*	SNAP RING DIN471*
937.25002.00	2.2 51 61	38	ANILLO DIN471*	SNAP RING DIN471*
937.32002.00	2.2 51 61	39	ANILLO DIN471*	SNAP RING DIN471*
940.25018.00	2.2 51 61	40	CASQUILLO.	BUSH
948.00907.00	2.2 51 61	41	BRIDA MUELLE	CLAMP SPRING

